

# PORI



---

HONG KONG PUBLIC OPINION RESEARCH INSTITUTE

香 港 民 意 研 究 所

---

**“We Hongkongers” Panel Survey**

**Latest Results**

**September 23, 2022**

# PORI



---

HONG KONG PUBLIC OPINION RESEARCH INSTITUTE

香 港 民 意 研 究 所

---

**Community Democracy Project -**

**Community Health Module**

**Latest Results**

**September 23, 2022**

# Contact Information - Community Health Module

3

	<b>HKPOP Panel</b>
Date of survey	April 24, 3pm – September 21, 3pm
Survey method	Online survey
Target population	Hong Kong residents aged 12+
Total sample size	11,252
Response rate	13.3%
Sampling error	Sampling error of percentages at +/-1% at 95% confidence level
Weighting method	Rim-weighted according to 1) gender-age distribution, educational attainment (highest level attended) distribution and economic activity status distribution of Hong Kong population from Census and Statistics Department; 2) appraisal of political condition and political inclination distribution from regular tracking surveys.

# Survey Result - Community Health Module

4

- Latest survey period: 24/4-21/9/2022 (N=10,865)
- Last survey period: 13/3-24/4/2022 (N=5,933)

		Yes	No / don't know
Q1 Have you ever contracted COVID-19?	Latest	31% ▲*	69% ▼*
	Last	24%	76%

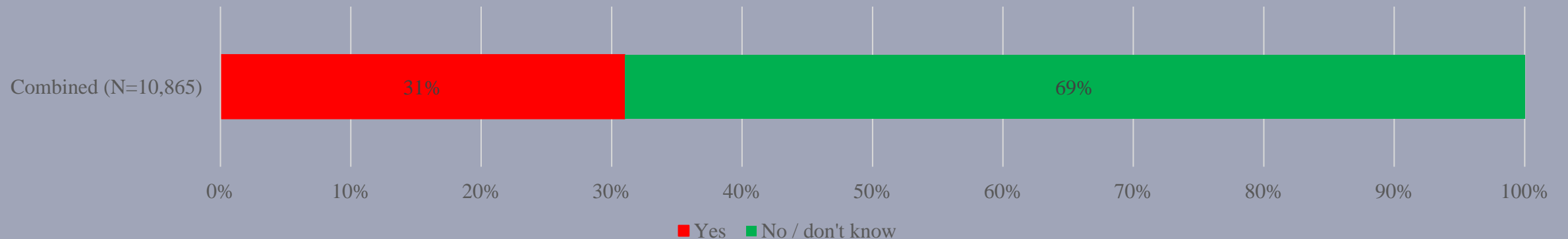

# Survey Result - Community Health Module

5

- Latest survey period: 24/4-21/9/2022 (N=11,235)
- Last survey period: 13/3-24/4/2022 (N=9,857)
- Second last survey period: 20/2-13/3/2022 (N=7,329)

		Don't know / hard to say	Average
Q2 How likely do you think it is that you will contract novel coronavirus pneumonia over the next one month? [Logarithmic Scale]	Latest	25%	15% ▼*
	Last	22%	18%
	Second Last	21%	30%

^ Answer options included: 0-10 rating scale, others and don't know / hard to say. Answer options changed from linear scale to logarithmic scale since Oct 2020.

\* Significant change

# Survey Result - Community Health Module

6

## Assessment of the public's expected chance of COVID-19 infection

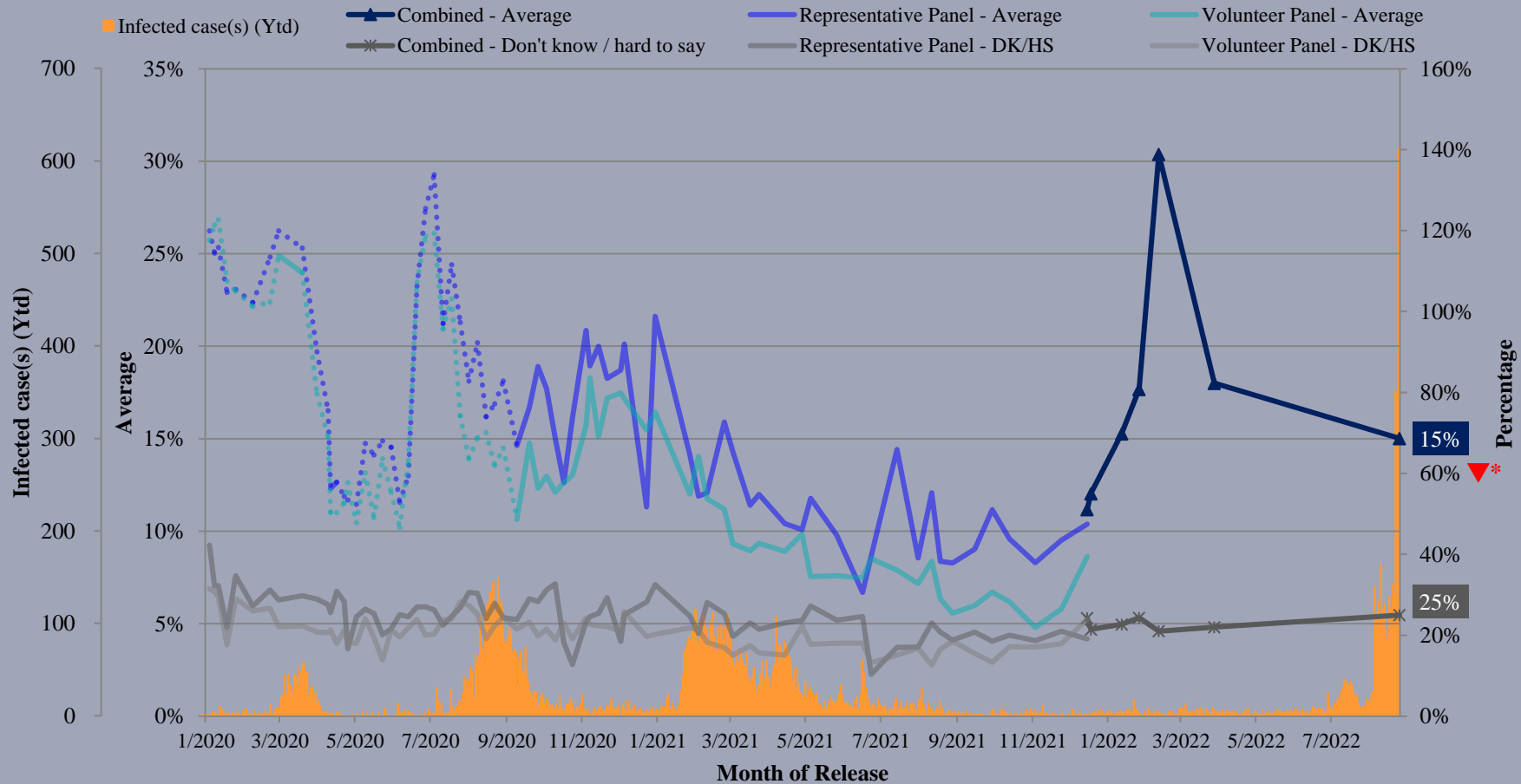

^ Answer options included: 0-10 rating scale, others and don't know / hard to say. Answer options changed from linear scale to logarithmic scale since Oct 2020.

\* Significant change

# Survey Result - Community Health Module

7

- Latest survey period: 24/4-21/9/2022 (N=11,252)
- Last survey period: 13/3-24/4/2022 (N=9,877)
- Second last survey period: 20/2-13/3/2022 (N=7,330)

		Satisfied	Half-half	Dissatisfied	Mean <sup>†</sup>
Q3 How satisfied or dissatisfied are you with the government's performance in handling novel coronavirus pneumonia?	Latest	23% ▲*	23% ▲*	50% ▼*	2.4 ▲*
	Last	10%	17%	73%	1.8
	Second Last	7%	12%	80%	1.6

<sup>^</sup> Answer options included: very much satisfied, somewhat satisfied, half-half, somewhat dissatisfied, very much dissatisfied and don't know / hard to say

<sup>†</sup> The mean value is calculated by quantifying all individual responses into 1, 2, 3, 4, 5 marks according to their degree of satisfaction, where 1 is the lowest and 5 the highest, and then calculate the sample mean.

\* Significant change

# Survey Result - Community Health Module

## Appraisal of HK Government's performance in handling novel coronavirus pneumonia

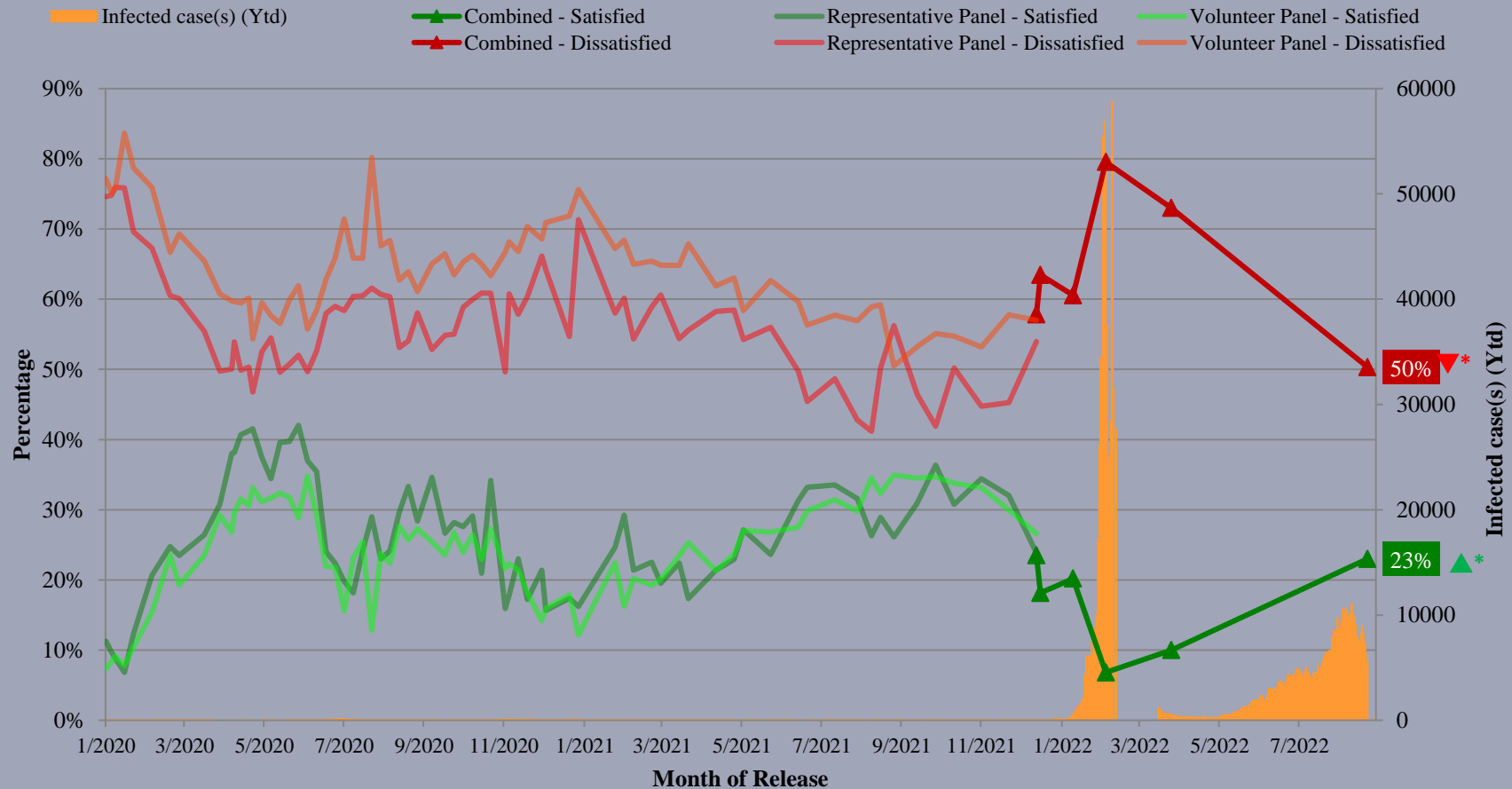

^ Answer options included: very much satisfied, somewhat satisfied, half-half, somewhat dissatisfied, very much dissatisfied and don't know / hard to say

\* Significant change



PORI

---

HONG KONG PUBLIC OPINION RESEARCH INSTITUTE

香 港 民 意 研 究 所

---

限聚指數

**Group Gathering Prohibition Index**

**23/9/2022**

# 樣本資料 - 限聚指數基準調查

## Contact Information - Group Gathering Prohibition Index Benchmark Survey

	香港民研意見群組成員 HKPOP Panel
調查日期 Survey date	15/7 15:00 – 5/8 15:00
調查方法 Survey method	以電郵接觸群組成員，並於網上完成調查 Online survey
訪問對象 Target population	十二歲或以上的香港市民 Hong Kong residents aged 12+
總成功樣本 Total sample size	3,821
回應比率 Response rate	4.5%
抽樣誤差 Sampling error	95% 置信水平，百分比誤差 +/-1% Sampling error of percentages at +/-1% at 95% confidence level
加權方法 Weighting method	按照1) 政府統計處提供的全港人口年齡及性別分佈、教育程度（最高就讀程度）及經濟活動身分統計數字；2) 常規調查中的政治狀況評價及政治取向分佈，以「反覆多重加權法」作出調整。 Rim-weighted according to 1) gender-age distribution, educational attainment (highest level attended) distribution and economic activity status distribution of Hong Kong population from Census and Statistics Department; 2) appraisal of political condition and political inclination distribution from regular tracking surveys.

# 限聚指數

## Group Gathering Prohibition Index

11

- **最新調查日期 Latest survey date: 15/7-5/8/2022 (N=3,821)**
- **上次調查日期 Last survey date: 20-30/6/2022 (N=4,866)**
- **上上次調查日期 Second last survey date: 11-25/5/2022 (N=4,801)**

意見題目	Opinion Questions
<p>你認為香港應否無條件全面撤銷「限聚令」？</p> <ul style="list-style-type: none"><li>▪ 應該無條件撤銷「限聚令」</li><li>▪ 不應該，應視乎疫情而定</li><li>▪ 不知道／很難說</li></ul> <p>[追問沒有選擇應該“無條件撤銷「限聚令」”者] 你認為每天新增確診個案數應是多少，才適合將「限聚令」訂於2人？ 你認為每天新增確診個案數應是多少，才適合將「限聚令」訂於4人？ 你認為每天新增確診個案數應是多少，才適合將「限聚令」訂於8人？ 你認為每天新增確診個案數應是多少，才適合將「限聚令」訂於16人？ 你認為感染個案清零多少天後，限聚令應該全面撤銷？</p> <p>請於以下欄位列舉你認為合適的 [個案數 及 限聚人數] 組合……</p>	<p>Do you think the regulation prohibiting gatherings of more than a specific number of people in public places should be completely lifted unconditionally in Hong Kong?</p> <ul style="list-style-type: none"><li>▪ Yes, the ban should be lifted unconditionally</li><li>▪ No, it should depend on the epidemic situation</li><li>▪ Don't know / hard to say</li></ul> <p>[For respondents NOT answering “Yes, the ban should be lifted unconditionally”] How many newly confirmed cases each day should there be before it would be appropriate to prohibit gatherings of more than 2 people? How many newly confirmed cases each day should there be before it would be appropriate to prohibit gatherings of more than 4 people? How many newly confirmed cases each day should there be before it would be appropriate to prohibit gatherings of more than 8 people? How many newly confirmed cases each day should there be before it would be appropriate to prohibit gatherings of more than 16 people? After how many days of zero infection do you think the group gathering ban should be lifted altogether?</p> <p>Please list combinations of [number of cases &amp; number of people allowed in gatherings] that you think is appropriate in the field below:</p>

# 調查結果 - 限聚接受程度

## Survey Result – Group Gathering Prohibition Acceptance Level

12

限聚接受程度 Group Gathering Prohibition Acceptance Level

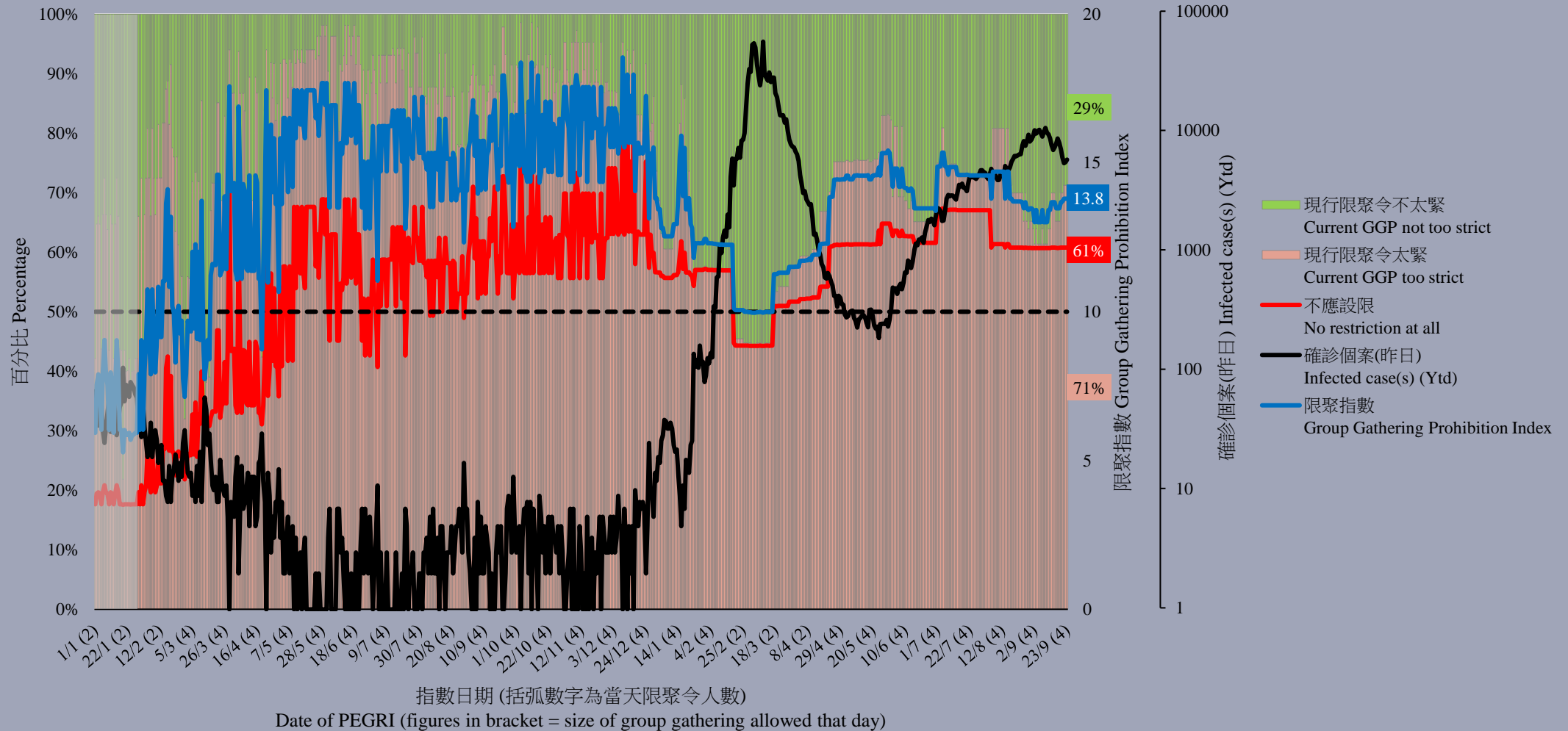

# 限聚指數 - 分析評論

## Group Gathering Prohibition Index – Commentary

獨立評論人潘麒智指出，疫情自2019年初爆發至今，香港緊隨「清零」政策，各行各業都受到不同程度影響，然而漫長的抗疫戰，用經濟、民生作抵押，嚴厲的出入境政策，更對各行各業營商帶來不可挽回的打擊。病毒為求生存，尚且懂得展示變變變生命力，香港要與國際社會接軌，同樣亦要展示零活的適應力，配合瞬息萬變的環境。香港庫存是歷代香港人點滴累積回來的成果，不計成本不惜代價的抗疫，情節如同倒錢落海，相信亦非港人所願。

**Independent commentator KC Poon observed, “Since the outbreak of the pandemic in early 2019, all industries in Hong Kong have been suffering to various degrees as a consequence of the 'zero infection' policy. However, the long battle against the pandemic, with the economy and people's livelihood as collateral, and the stringent immigration policy, has caused irreversible damage to businesses in all sectors. In order to survive, viruses know how to show their vitality. In order for Hong Kong to integrate with the international community, we must also show our flexibility and adaptability to meet the ever-changing environment. Hong Kong's treasury is the result of the accumulation of generations of Hong Kong people, to fight the pandemic at any cost is like pouring money into the sea, and I believe it is not what Hong Kong people want.”**

# PORI



---

HONG KONG PUBLIC OPINION RESEARCH INSTITUTE

香 港 民 意 研 究 所

---

**“We Hongkongers” Panel Survey**

**Latest Results**

**September 23, 2022**

# Contact Information - “We Hongkongers” Panel Survey

22

	<b>HKPORI Panel</b>
Date of survey	September 16, 3pm – September 21, 3pm
Survey method	Online survey
Target population	Hong Kong residents aged 12+
Total sample size	4,632
Response rate	5.5%
Sampling error	Sampling error of percentages at +/-1% at 95% confidence level
Weighting method	Rim-weighted according to 1) gender-age distribution, educational attainment (highest level attended) distribution and economic activity status distribution of Hong Kong population from Census and Statistics Department; 2) appraisal of political condition and political inclination distribution from regular tracking surveys.

# Survey Result - “We Hongkongers” Panel Survey

23

- Latest survey period: 16-21/9/2022
- **Question: Q1 Do you currently need to take care of young child, senior, child with special educational need, or person with chronic illness or disability?**

	<b>Pro-democracy camp supporters (n=3,802)</b>	<b>Non-pro-democracy camp supporters* (n=553)</b>	<b>Combined (n=4,587)</b>
Yes	23%	37%	33%
No	<b>74%</b>	<b>62%</b>	<b>65%</b>
Don't know / hard to say	3%	1%	2%

\* Include: pro-establishment camp supporters, centrist supporters, no political inclination / politically neutral / do not belong to any camp.



# Survey Result - “We Hongkongers” Panel Survey

24

- Latest survey period: 16-21/9/2022
- **Question: Q1 Do you currently need to take care of young child, senior, child with special educational need, or person with chronic illness or disability?**

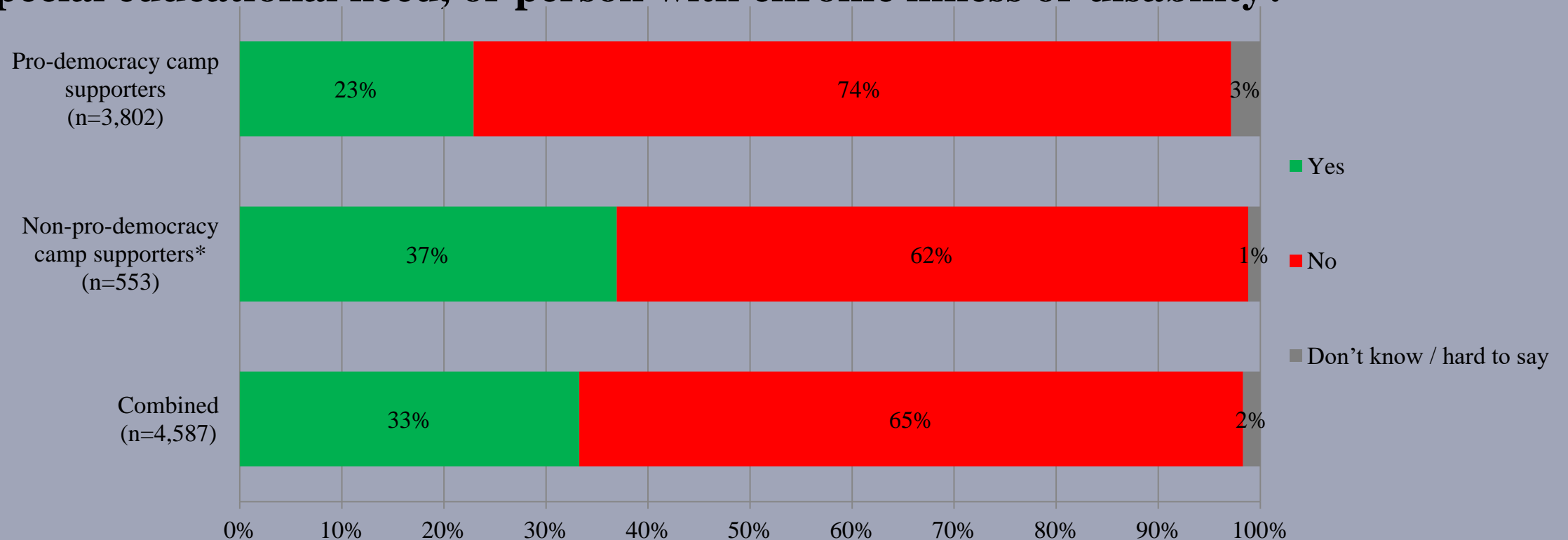

\* Include: pro-establishment camp supporters, centrist supporters, no political inclination / politically neutral / do not belong to any camp.

# Survey Result - “We Hongkongers” Panel Survey

25

- Latest survey period: 16-21/9/2022
- Question: Q2 (If answering yes in Q1) Do you currently have to give up or plan to give up your full-time job because you are taking care of the person in the above categories?

	Pro-democracy camp supporters (n=1,113)	Non-pro-democracy camp supporters* (n=187)	Combined (n=1,364)
Yes	34%	20%	20%
No	<b>57%</b>	<b>55%</b>	<b>54%</b>
Not applicable	8%	20%	19%
Don't know / hard to say	2%	6%	7%

\* Include: pro-establishment camp supporters, centrist supporters, no political inclination / politically neutral / do not belong to any camp.

# Survey Result - “We Hongkongers” Panel Survey

26

- Latest survey period: 16-21/9/2022
- Question: Q2 (If answering yes in Q1) Do you currently have to give up or plan to give up your full-time job because you are taking care of the person in the above categories?

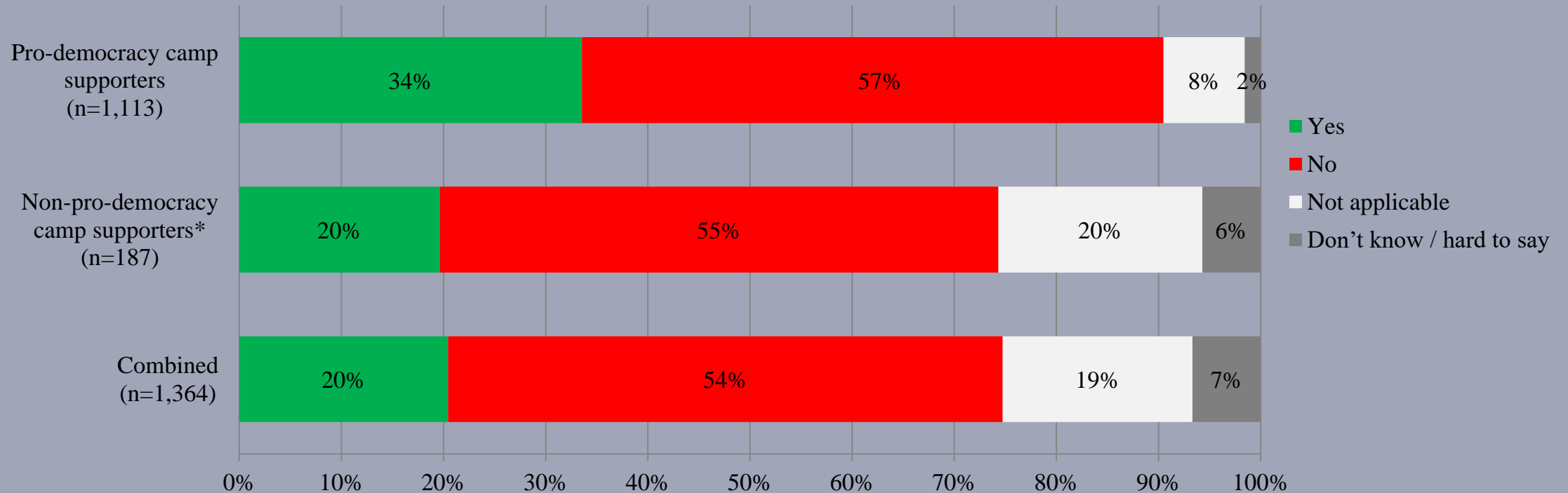

\* Include: pro-establishment camp supporters, centrist supporters, no political inclination / politically neutral / do not belong to any camp.

# Survey Result - “We Hongkongers” Panel Survey

27

- Latest survey period: 16-21/9/2022
- **Question: Q3 How likely do you think you will need to take care of a person in the above categories in the coming 10 years?**

	Pro-democracy camp supporters (n=3,803)	Non-pro-democracy camp supporters* (n=553)	Combined (n=4,588)
Very likely	44%	41%	40%
Somewhat likely	15%	14%	14%
Half-half	23%	15%	18%
Somewhat unlikely	8%	13%	12%
Very unlikely	8%	8%	7%
Don't know / hard to say	2%	8%	8%
Mean <sup>†</sup>	3.8	3.7	3.7

\* Include: pro-establishment camp supporters, centrist supporters, no political inclination / politically neutral / do not belong to any camp.

† The mean value is calculated by quantifying all individual responses into 1, 2, 3, 4, 5 marks according to their degree of likelihood, where 1 is the lowest and 5 the highest, and then calculate the sample mean.

# Survey Result - “We Hongkongers” Panel Survey

28

- **Latest survey period: 16-21/9/2022**
- **Question: Q3 How much do you think the government cares about the views of elderly when making policies?**



\* Include: pro-establishment camp supporters, centrist supporters, no political inclination / politically neutral / do not belong to any camp.

# Survey Result - “We Hongkongers” Panel Survey

29

- Latest survey period: 16-21/9/2022
- Question: Q4 Do you know if there is any policy support or community service for different types of carers other than “living allowance for carers”?

Combined	Young children (n=4,425)	Seniors (n=4,547)	Children with special educational needs (n=4,460)	People with chronic illnesses / disabilities (n=4,495)
Yes	21%	45%	43%	44%
No	<b>79%</b>	<b>55%</b>	<b>57%</b>	<b>56%</b>

# Survey Result - “We Hongkongers” Panel Survey

30

- **Latest survey period: 16-21/9/2022; Last survey date: 21-24/3/2022**
- **Question: Q4 Do you know if there is any policy support or community service for different types of carers other than “living allowance for carers”?**

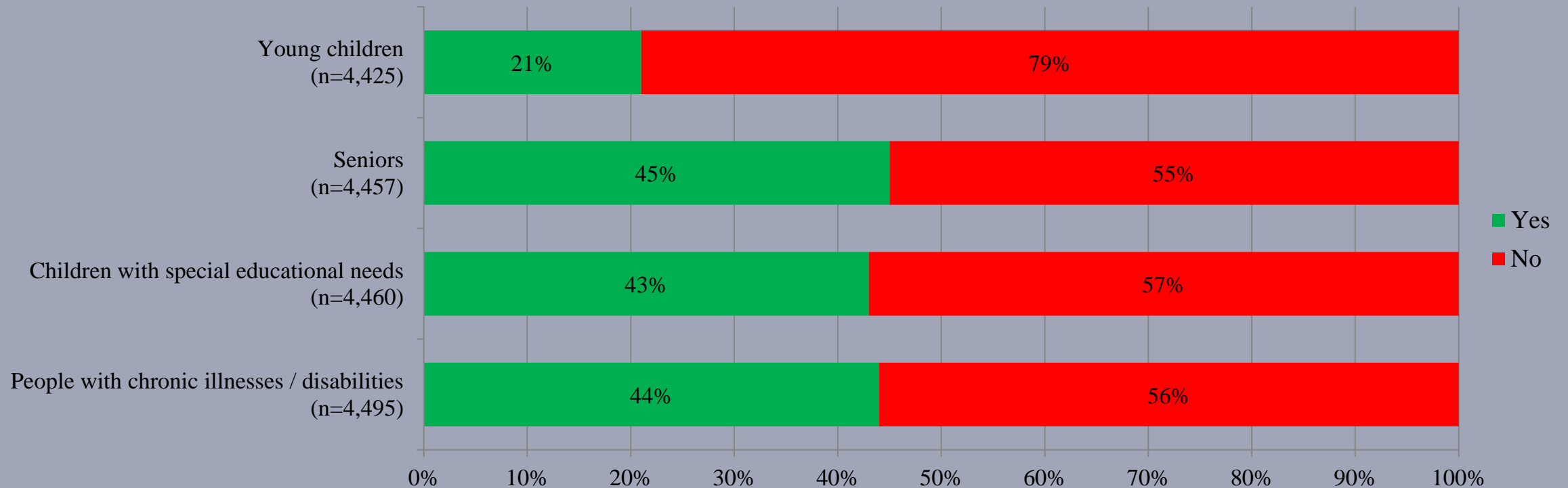

# Survey Result - “We Hongkongers” Panel Survey

31

- Latest survey period: 16-21/9/2022
- **Question: Q4a Do you know if there is any policy support or community service for carers of young children other than “living allowance for carers”?**

	<b>Pro-democracy camp supporters (n=3,678)</b>	<b>Non-pro-democracy camp supporters* (n=524)</b>	<b>Combined (n=4,425)</b>
Yes	16%	24%	21%
No	<b>84%</b>	<b>76%</b>	<b>79%</b>

\* Include: pro-establishment camp supporters, centrist supporters, no political inclination / politically neutral / do not belong to any camp.



# Survey Result - “We Hongkongers” Panel Survey

32

- Latest survey period: 16-21/9/2022
- **Question: Q4a Do you know if there is any policy support or community service for carers of young children other than “living allowance for carers”?**



\* Include: pro-establishment camp supporters, centrist supporters, no political inclination / politically neutral / do not belong to any camp.

# Survey Result - “We Hongkongers” Panel Survey

33

- Latest survey period: 16-21/9/2022
- Question: Q4b Do you know if there is any policy support or community service for carers of seniors other than “living allowance for carers”?

	<b>Pro-democracy camp supporters (n=3,772)</b>	<b>Non-pro-democracy camp supporters* (n=546)</b>	<b>Combined (n=4,547)</b>
Yes	<b>50%</b>	43%	45%
No	<b>50%</b>	<b>57%</b>	<b>55%</b>

\* Include: pro-establishment camp supporters, centrist supporters, no political inclination / politically neutral / do not belong to any camp.

# Survey Result - “We Hongkongers” Panel Survey

34

- Latest survey period: 16-21/9/2022
- Question: Q4b Do you know if there is any policy support or community service for carers of seniors other than “living allowance for carers”?

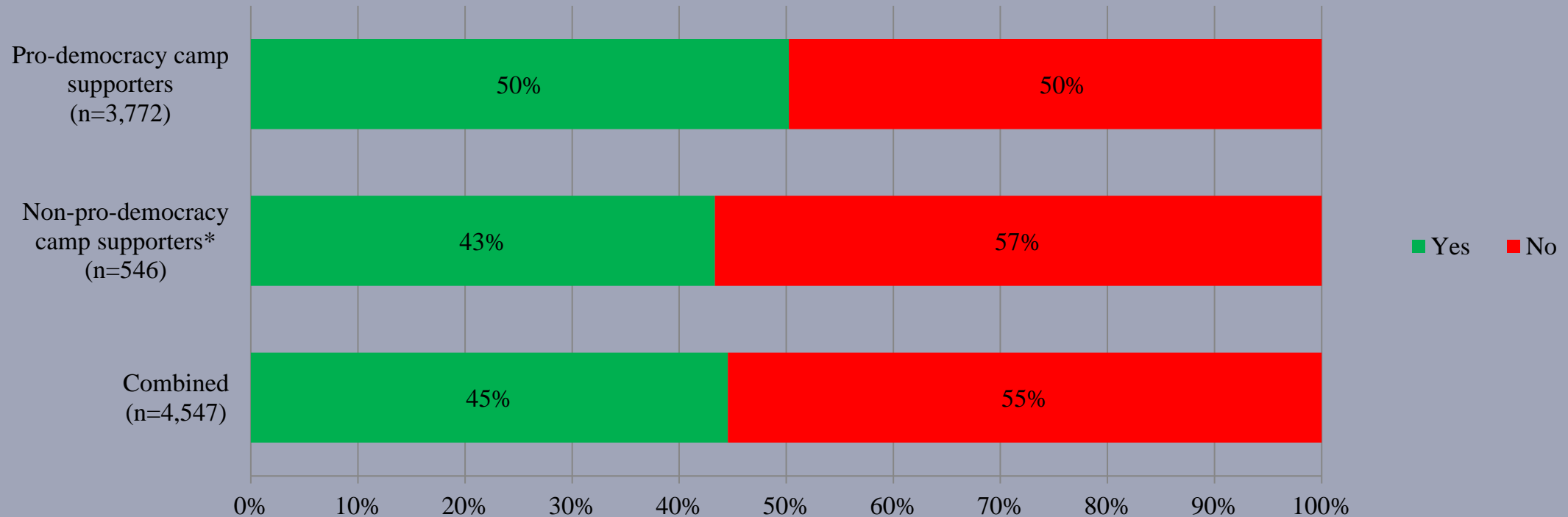

\* Include: pro-establishment camp supporters, centrist supporters, no political inclination / politically neutral / do not belong to any camp.

# Survey Result - “We Hongkongers” Panel Survey

35

- Latest survey period: 16-21/9/2022
- Question: Q4c Do you know if there is any policy support or community service for carers of children with special educational needs other than “living allowance for carers”?

	<b>Pro-democracy camp supporters (n=3,713)</b>	<b>Non-pro-democracy camp supporters* (n=524)</b>	<b>Combined (n=4,460)</b>
Yes	33%	46%	43%
No	<b>67%</b>	<b>54%</b>	<b>57%</b>

\* Include: pro-establishment camp supporters, centrist supporters, no political inclination / politically neutral / do not belong to any camp.

# Survey Result - “We Hongkongers” Panel Survey

36

- Latest survey period: 16-21/9/2022
- Question: Q4c Do you know if there is any policy support or community service for carers of children with special educational needs other than “living allowance for carers”?

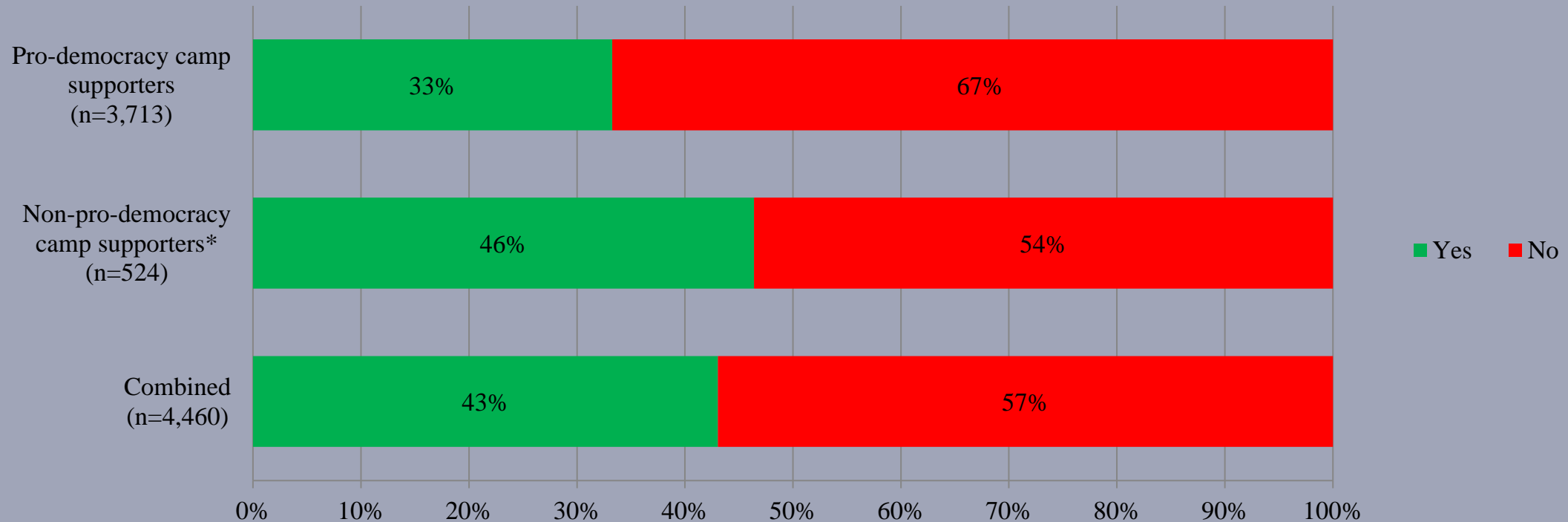

\* Include: pro-establishment camp supporters, centrist supporters, no political inclination / politically neutral / do not belong to any camp.

# Survey Result - “We Hongkongers” Panel Survey

37

- Latest survey period: 16-21/9/2022
- Question: Q4d Do you know if there is any policy support or community service for carers of people with chronic illnesses / disabilities other than “living allowance for carers”?

	<b>Pro-democracy camp supporters (n=3,733)</b>	<b>Non-pro-democracy camp supporters* (n=535)</b>	<b>Combined (n=4,495)</b>
Yes	42%	46%	44%
No	<b>58%</b>	<b>54%</b>	<b>56%</b>

\* Include: pro-establishment camp supporters, centrist supporters, no political inclination / politically neutral / do not belong to any camp.

# Survey Result - “We Hongkongers” Panel Survey

38

- Latest survey period: 16-21/9/2022
- **Question: Q4d Do you know if there is any policy support or community service for carers of people with chronic illnesses / disabilities other than “living allowance for carers”?**

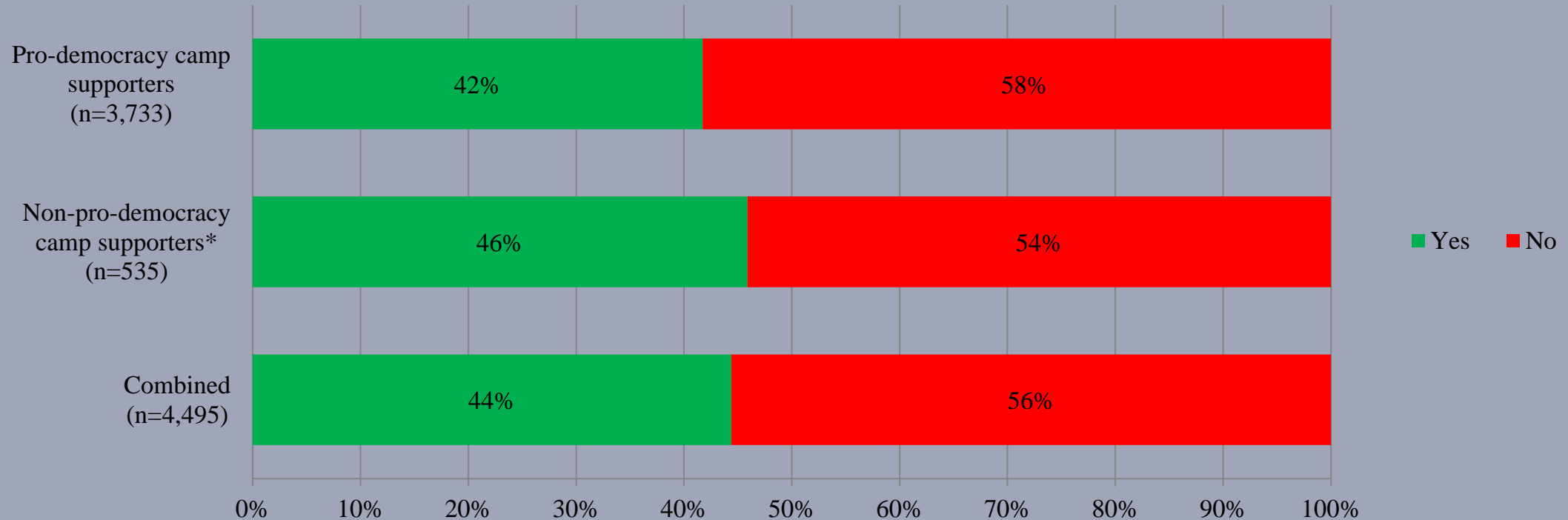

\* Include: pro-establishment camp supporters, centrist supporters, no political inclination / politically neutral / do not belong to any camp.

# Survey Result - “We Hongkongers” Panel Survey

39

- **Latest survey period: 16-21/9/2022**
- **Question: Q5 To what extent do you think your employer’s current human resource policies accommodate the needs of carers?#**

	Pro-democracy camp supporters (n=3,012)		Non-pro-democracy camp supporters* (n=426)		Combined (n=3,622)	
Very accommodating	2%	} 14%	5%	} 20%	4%	} 17%
Somewhat accommodating	13%		15%		14%	
Half-half	30%		21%		23%	
Somewhat unaccommodating	16%	} 38%	17%	} 30%	16%	} 30%
Very unaccommodating	22%		13%		14%	
Don’t know / hard to say	17%		30%		30%	
Mean†	2.5		2.8		2.7	

# Respondents answered “Not applicable, I don’t have an employer” are excluded.

\* Include: pro-establishment camp supporters, centrist supporters, no political inclination / politically neutral / do not belong to any camp.

† The mean value is calculated by quantifying all individual responses into 1, 2, 3, 4, 5 marks according to their degree of accommodation, where 1 is the lowest and 5 the highest, and then calculate the sample mean.



# Survey Result - “We Hongkongers” Panel Survey

40

- **Latest survey period: 16-21/9/2022**
- **Question: Q5 To what extent do you think your employer’s current human resource policies accommodate the needs of carers?#**

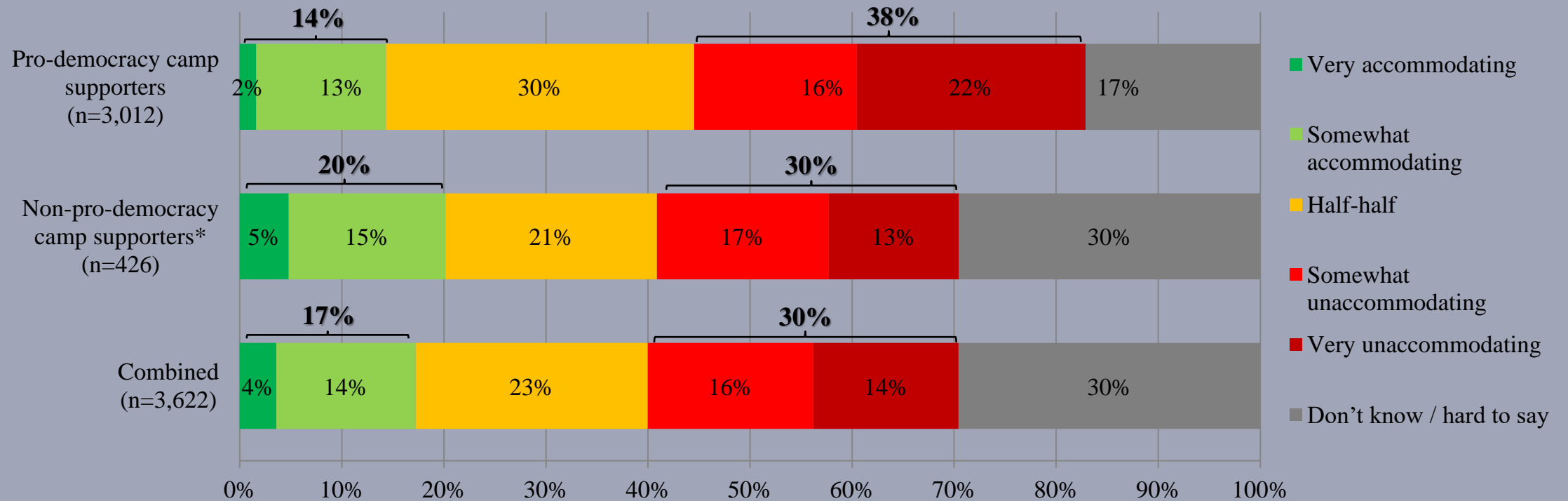

# Respondents answered “Not applicable, I don’t have an employer” are excluded.

\* Include: pro-establishment camp supporters, centrist supporters, no political inclination / politically neutral / do not belong to any camp.