

PORI



HONG KONG PUBLIC OPINION RESEARCH INSTITUTE

香 港 民 意 研 究 所

“We Hongkongers” Panel Survey

Latest Results

August 19, 2022

PORI

HONG KONG PUBLIC OPINION RESEARCH INSTITUTE

香 港 民 意 研 究 所

限聚指數

Group Gathering Prohibition Index

19/8/2022

樣本資料 - 限聚指數基準調查

Contact Information - Group Gathering Prohibition Index Benchmark Survey

3

	香港民研意見群組成員 HKPOP Panel
調查日期 Survey date	15/7 15:00 – 5/8 15:00
調查方法 Survey method	以電郵接觸群組成員，並於網上完成調查 Online survey
訪問對象 Target population	十二歲或以上的香港市民 Hong Kong residents aged 12+
總成功樣本 Total sample size	3,821
回應比率 Response rate	4.5%
抽樣誤差 Sampling error	95% 置信水平，百分比誤差 +/-1% Sampling error of percentages at +/-1% at 95% confidence level
加權方法 Weighting method	按照1) 政府統計處提供的全港人口年齡及性別分佈、教育程度（最高就讀程度）及經濟活動身分統計數字；2) 常規調查中的政治狀況評價及政治取向分佈，以「反覆多重加權法」作出調整。 Rim-weighted according to 1) gender-age distribution, educational attainment (highest level attended) distribution and economic activity status distribution of Hong Kong population from Census and Statistics Department; 2) appraisal of political condition and political inclination distribution from regular tracking surveys.

限聚指數

Group Gathering Prohibition Index

4

- **最新調查日期 Latest survey date: 15/7-5/8/2022 (N=3,821)**
- **上次調查日期 Last survey date: 20-30/6/2022 (N=4,866)**
- **上上次調查日期 Second last survey date: 11-25/5/2022 (N=4,801)**

意見題目	Opinion Questions
<p>你認為香港應否無條件全面撤銷「限聚令」？</p> <ul style="list-style-type: none">▪ 應該無條件撤銷「限聚令」▪ 不應該，應視乎疫情而定▪ 不知道／很難說 <p>[追問沒有選擇應該“無條件撤銷「限聚令」”者] 你認為每天新增確診個案數應是多少，才適合將「限聚令」訂於2人？ 你認為每天新增確診個案數應是多少，才適合將「限聚令」訂於4人？ 你認為每天新增確診個案數應是多少，才適合將「限聚令」訂於8人？ 你認為每天新增確診個案數應是多少，才適合將「限聚令」訂於16人？ 你認為感染個案清零多少天後，限聚令應該全面撤銷？</p> <p>請於以下欄位列舉你認為合適的 [個案數 及 限聚人數] 組合.....</p>	<p>Do you think the regulation prohibiting gatherings of more than a specific number of people in public places should be completely lifted unconditionally in Hong Kong?</p> <ul style="list-style-type: none">▪ Yes, the ban should be lifted unconditionally▪ No, it should depend on the epidemic situation▪ Don't know / hard to say <p>[For respondents NOT answering “Yes, the ban should be lifted unconditionally”] How many newly confirmed cases each day should there be before it would be appropriate to prohibit gatherings of more than 2 people? How many newly confirmed cases each day should there be before it would be appropriate to prohibit gatherings of more than 4 people? How many newly confirmed cases each day should there be before it would be appropriate to prohibit gatherings of more than 8 people? How many newly confirmed cases each day should there be before it would be appropriate to prohibit gatherings of more than 16 people? After how many days of zero infection do you think the group gathering ban should be lifted altogether?</p> <p>Please list combinations of [number of cases & number of people allowed in gatherings] that you think is appropriate in the field below:</p>

調查結果 - 限聚接受程度

Survey Result – Group Gathering Prohibition Acceptance Level

5

限聚接受程度 Group Gathering Prohibition Acceptance Level

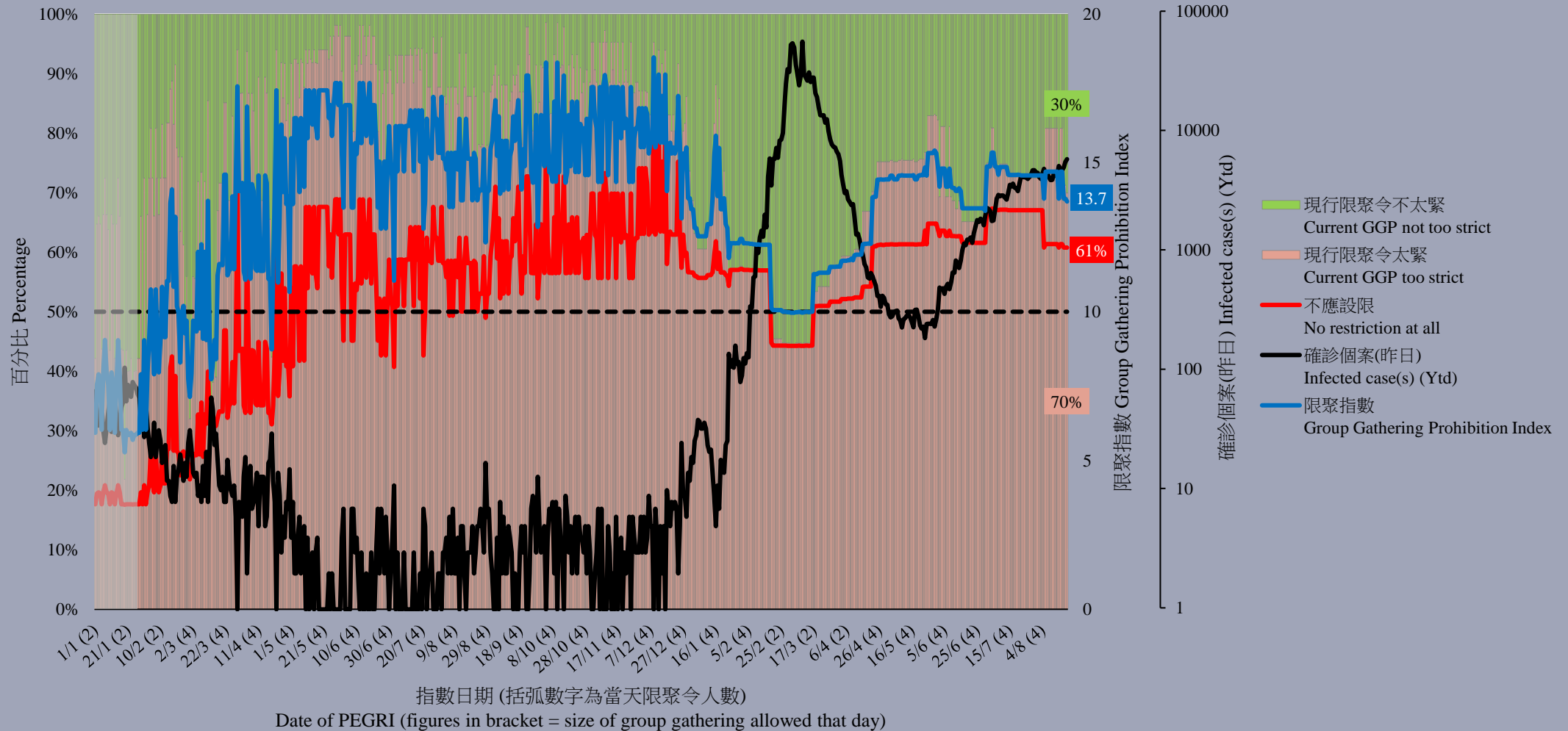

限聚指數 - 分析評論

Group Gathering Prohibition Index – Commentary

6

復興經濟民生大聯盟發言人章彤輝博士指出，「進入暑假，隨著不少大型活動，例如書展、美食博覽、動漫展等陸續展開，人流聚集已經常態化了。限聚指數維持在 13-14 這個數值，表示市民對政府目前限聚的力度並不支持，更多是寄望口罩和疫苗等免疫措施能提供防護。近期每天超過 5000 宗確診，看來免隔離通關短期內是不可能了。另一方面，政府調整了到港人士的隔離期，也爭取縮短了回內地的酒店隔離期，數字上大家感到好過一些，但在經濟上來講，旅遊和飲食業的困境沒有實質的改善，近來一些老字號的食肆結業，其實只是冰山一角罷了。」

Dr Tung-fai Cheung, Spokesman of Alliance of Revitalizing Economy and Livelihood, observed, “As we enter summer vacation, with many large-scale events such as Book Fair, Food Expo, Animation-Comic-Game Fair etc, the gathering of people has become normal. GGPI remains at 13-14, indicating that the public is not supportive of the government's current efforts in restricting gathering, and is looking more to immunization measures such as masks and vaccines to provide protection. With more than 5,000 confirmed cases per day recently, it seems that quarantine-free border resumption is not possible in the near future. On the other hand, the government has adjusted the quarantine period for people arriving to Hong Kong, and also strived to shorten the quarantine period in hotels for people returning to the mainland, so people feel better in terms of figures, but economically speaking, the plight of the tourism and catering industries has not improved in real terms, and the recent closure of some old restaurants is actually just the tip of the iceberg.”

PORI



HONG KONG PUBLIC OPINION RESEARCH INSTITUTE

香 港 民 意 研 究 所

“We Hongkongers” Panel Survey

Latest Results

August 19, 2022

Contact Information - “We Hongkongers” Panel Survey

8

	HKPOP Panel
Date of survey	August 11, 3pm – August 16, 3pm
Survey method	Online survey
Target population	Hong Kong residents aged 12+
Total sample size	6,897
Response rate	8.1%
Sampling error	Sampling error of percentages at +/-1% at 95% confidence level
Weighting method	The figures are rim-weighted according to 1) gender-age distribution, educational attainment (highest level attended) distribution, economic activity status distribution of Hong Kong population and by District Councils population figures from Census and Statistics Department; 2) Voting results of District Councils Election from Registration and Electoral Office; 3) rating distribution of Chief Executive from regular tracking surveys.

Survey Result - “We Hongkongers” Panel Survey

9

- Latest survey period: 11-16/8/2022; Last survey date: 21-24/3/2022
- **Question: Q1 How confident are you in Hong Kong’s political environment in future?**

	Pro-democracy camp supporters (n=5,576)	Non-pro-democracy camp supporters* (n=779)	Combined (n=6,893)
Very confident	1% (▲1%)	22% (▲9%)	16% (▲7%)
Somewhat confident	3% (▲2%)	35% (▲6%)	23% (▲5%)
	3% (▲3%)	57%	39%
Half-half	5% (▲1%)	13% (▼2%)	10% (▼1%)
Somewhat unconfident	15% (▼2%)	11% (▲2%)	14% (▲2%)
Very unconfident	70% (▼4%)	15% (▼15%)	32% (▼15%)
	86%	26%	46%
	(▼7%)	(▼13%)	(▼12%)
Don’t know / hard to say	6% (▲3%)	4% (--)	6% (▲2%)
Mean†	1.4 (▲0.1)	3.4 (▲0.5)	2.8 (▲0.5)

* Include: pro-establishment camp supporters, centrist supporters, no political inclination / politically neutral / do not belong to any camp

^ The aggregated figures come from adjusting the by-group weighted figures using ratio of “pan-democratic” vs “non-pan-democratic” collected in regular tracking survey.

† The mean value is calculated by quantifying all individual responses into 1, 2, 3, 4, 5 marks according to their degree of positive level, where 1 is the lowest and 5 the highest, and then calculate the sample mean.

Survey Result - “We Hongkongers” Panel Survey

10

- **Latest survey period: 11-16/8/2022; Last survey date: 21-24/3/2022**
- **Question: Q1 How confident are you in Hong Kong’s political environment in future?**

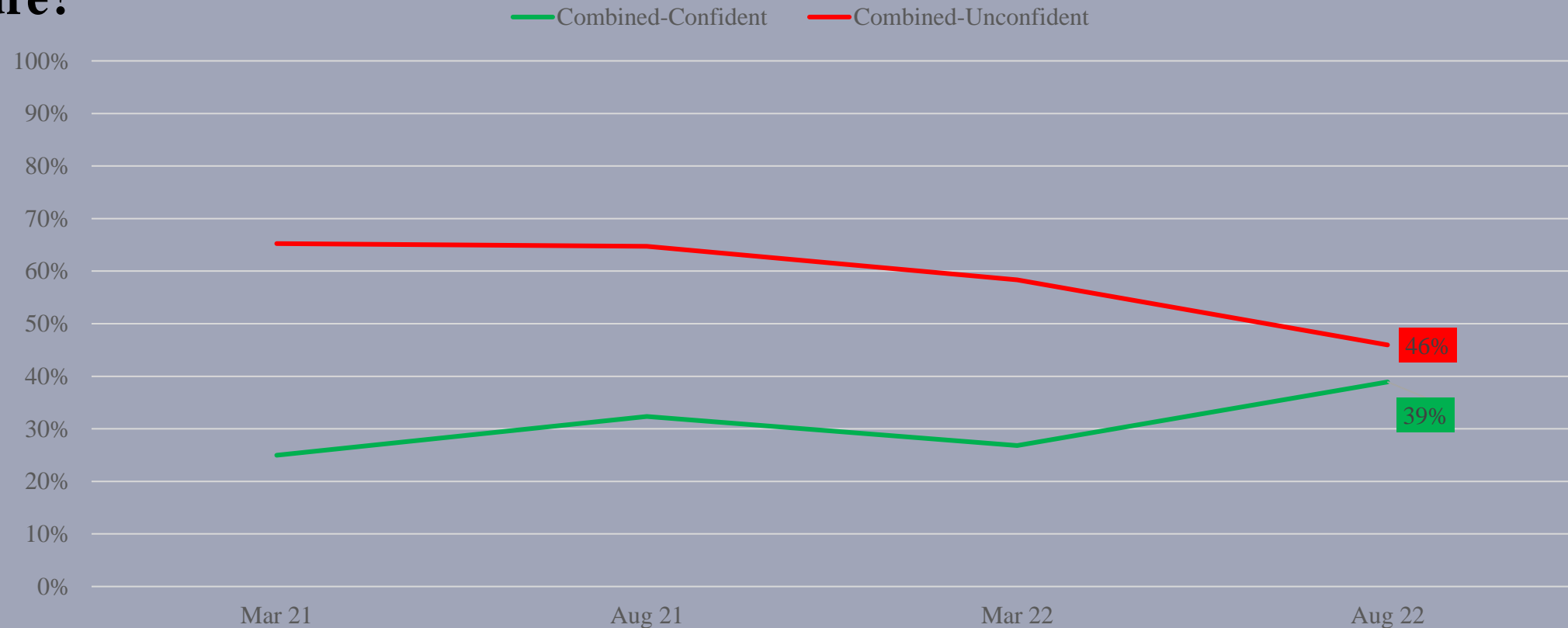

Survey Result - “We Hongkongers” Panel Survey

11

- **Latest survey period: 11-16/8/2022; Last survey date: 21-24/3/2022**
- **Question: Q1 How confident are you in Hong Kong’s political environment in future?**

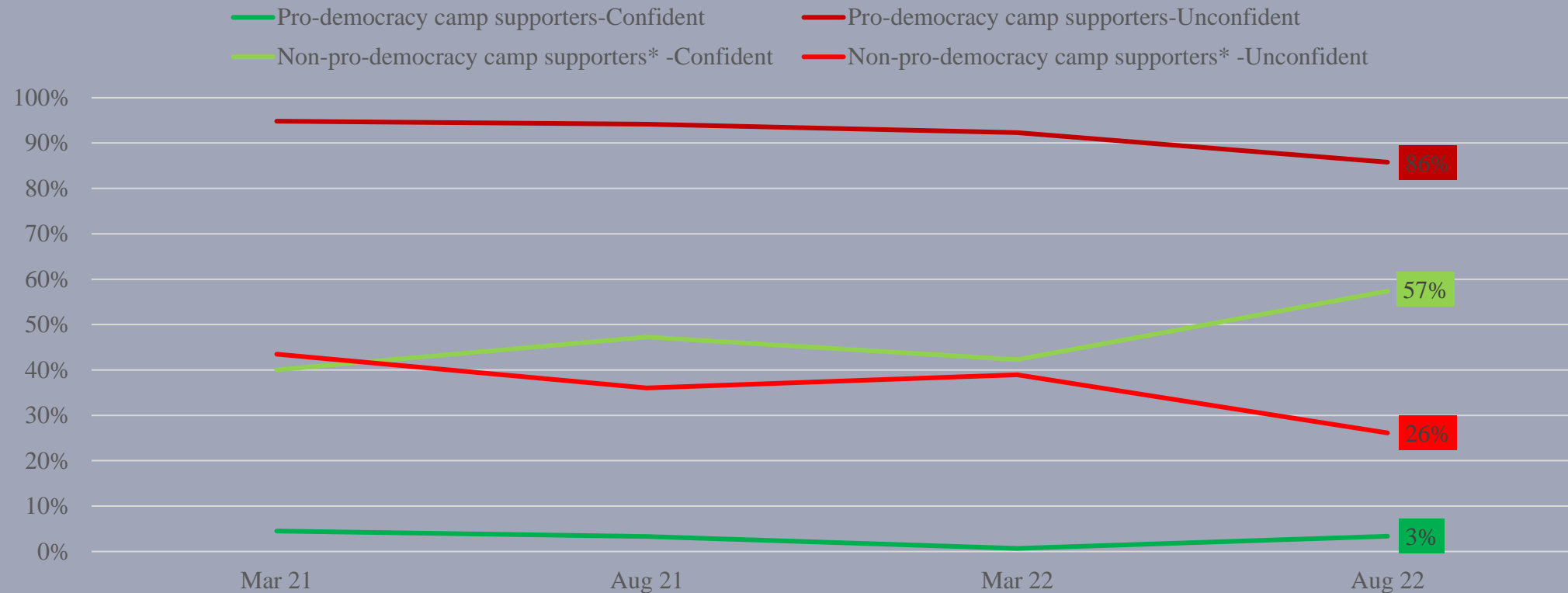

Survey Result - “We Hongkongers” Panel Survey

13

- **Latest survey period: 11-16/8/2022; Last survey date: 21-24/3/2022**
- **Question: Q2 How confident are you in the level of personal freedom enjoyed by Hong Kong people in future?**

	Pro-democracy camp supporters (n=5,572)	Non-pro-democracy camp supporters* (n=778)	Combined^ (n=6,887)
Very confident	1% (▲1%)	32% (▲14%)	22% (▲10%)
Somewhat confident	2% (▲1%)	28% (▼1%)	18% (--)
	3% (▲3%)	60% (▲13%)	41% (▲11%)
Half-half	7% (▲3%)	11% (▼2%)	10% (--)
Somewhat unconfident	12% (▼5%)	10% (▲1%)	11% (▼1%)
Very unconfident	71% (▼4%)	17% (▼12%)	35% (▼11%)
	84% (▼8%)	27% (▼11%)	45% (▼12%)
Don't know / hard to say	6% (▲3%)	2% (--)	5% (▲1%)
Mean†	1.4 (▲0.1)	3.5 (▲0.5)	2.8 (▲0.5)

* Include: pro-establishment camp supporters, centrist supporters, no political inclination / politically neutral / do not belong to any camp

^ The aggregated figures come from adjusting the by-group weighted figures using ratio of “pan-democratic” vs “non-pan-democratic” collected in regular tracking survey.

† The mean value is calculated by quantifying all individual responses into 1, 2, 3, 4, 5 marks according to their degree of positive level, where 1 is the lowest and 5 the highest, and then calculate the sample mean.

Survey Result - “We Hongkongers” Panel Survey

14

- **Latest survey period: 11-16/8/2022; Last survey date: 21-24/3/2022**
- **Question: Q2 How confident are you in the level of personal freedom enjoyed by Hong Kong people in future?**

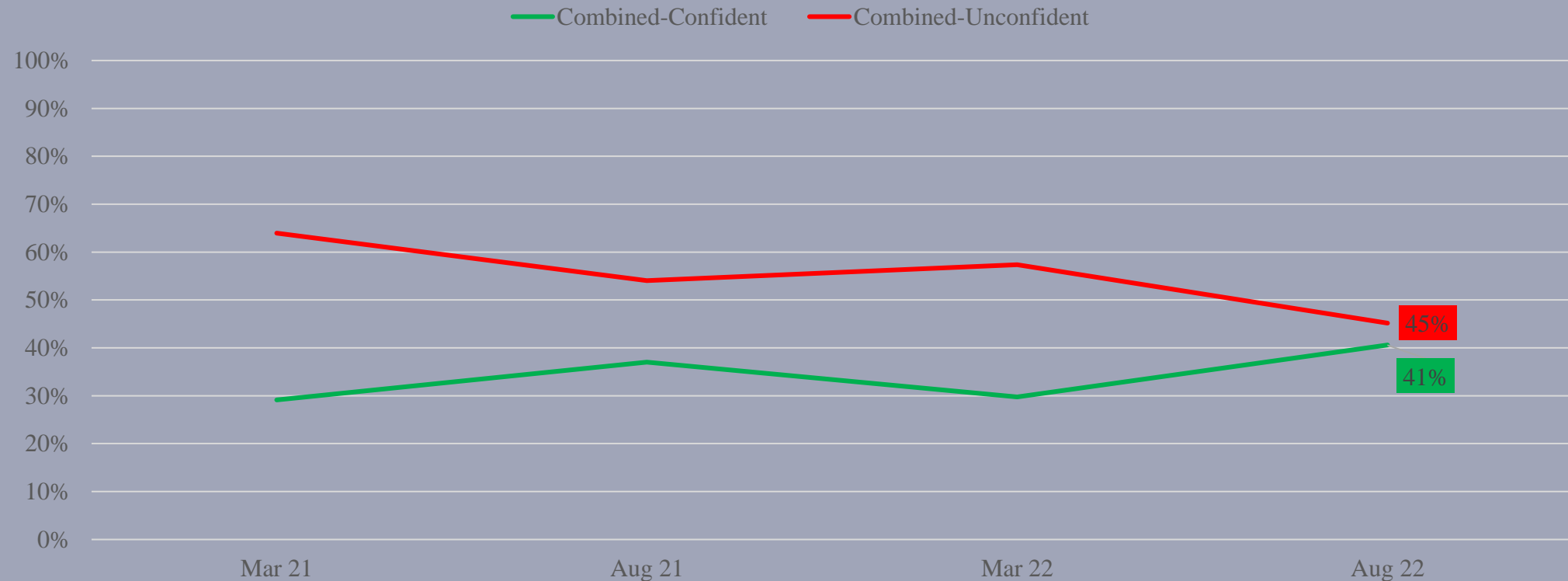

Survey Result - “We Hongkongers” Panel Survey

15

- **Latest survey period: 11-16/8/2022; Last survey date: 21-24/3/2022**
- **Question: Q2 How confident are you in the level of personal freedom enjoyed by Hong Kong people in future?**

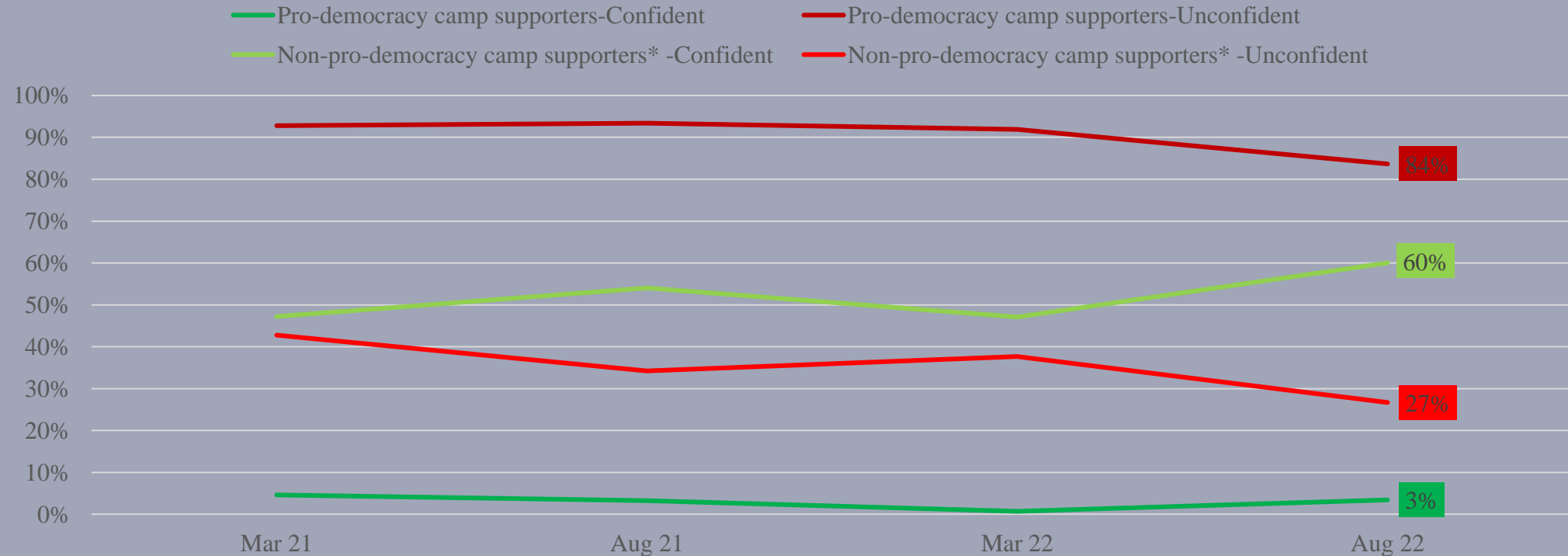

* Include: pro-establishment camp supporters, centrist supporters, no political inclination / politically neutral / do not belong to any camp

Survey Result - “We Hongkongers” Panel Survey

- Latest survey period: 11-16/8/2022; Last survey date: 21-24/3/2022
- **Question: Q3 How confident are you in Hong Kong’s economic prospects?**

	Pro-democracy camp supporters (n=5,570)	Non-pro-democracy camp supporters* (n=778)	Combined (n=6,885)
Very confident	1% (▲1%)	17% (▲9%)	13% (▲7%)
Somewhat confident	2% (▲2%)	32% (--)	21% (▲2%)
	3% (▲3%)	49% (▲9%)	34% (▲9%)
Half-half	14% (▼7%)	22% (▼2%)	21% (▼2%)
Somewhat unconfident	35% (▲6%)	12% (▼4%)	18% (▼3%)
Very unconfident	43% (▼1%)	12% (▼8%)	21% (▼8%)
	78% (▲5%)	24% (▼12%)	39% (▼10%)
Don’t know / hard to say	5% (--)	5% (▲4%)	6% (▲4%)
Mean†	1.8 (--)	3.3 (▲0.4)	2.9 (▲0.3)

* Include: pro-establishment camp supporters, centrist supporters, no political inclination / politically neutral / do not belong to any camp

† The mean value is calculated by quantifying all individual responses into 1, 2, 3, 4, 5 marks according to their degree of positive level, where 1 is the lowest and 5 the highest, and then calculate the sample mean.

Survey Result - “We Hongkongers” Panel Survey

18

- **Latest survey period: 11-16/8/2022; Last survey date: 21-24/3/2022**
- **Question: Q3 How confident are you in Hong Kong’s economic prospects?**

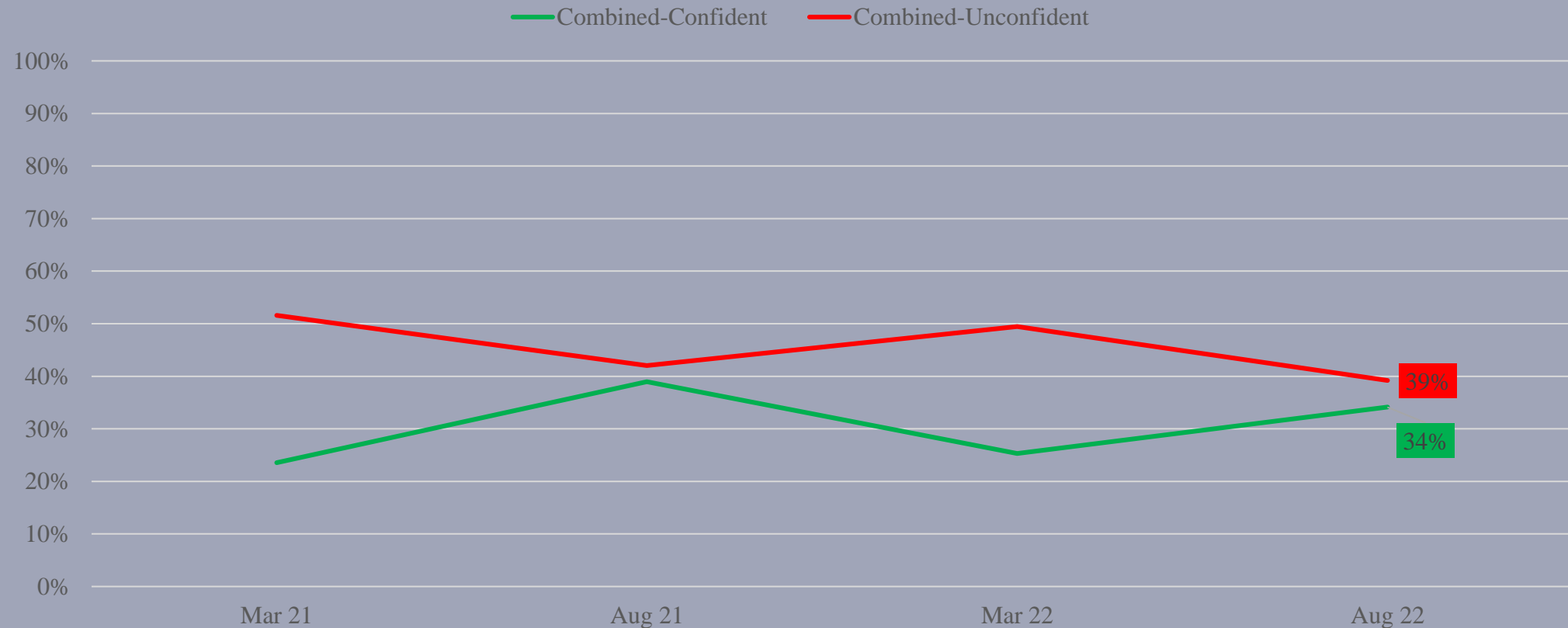

Survey Result - “We Hongkongers” Panel Survey

19

- **Latest survey period: 11-16/8/2022; Last survey date: 21-24/3/2022**
- **Question: Q3 How confident are you in Hong Kong’s economic prospects?**

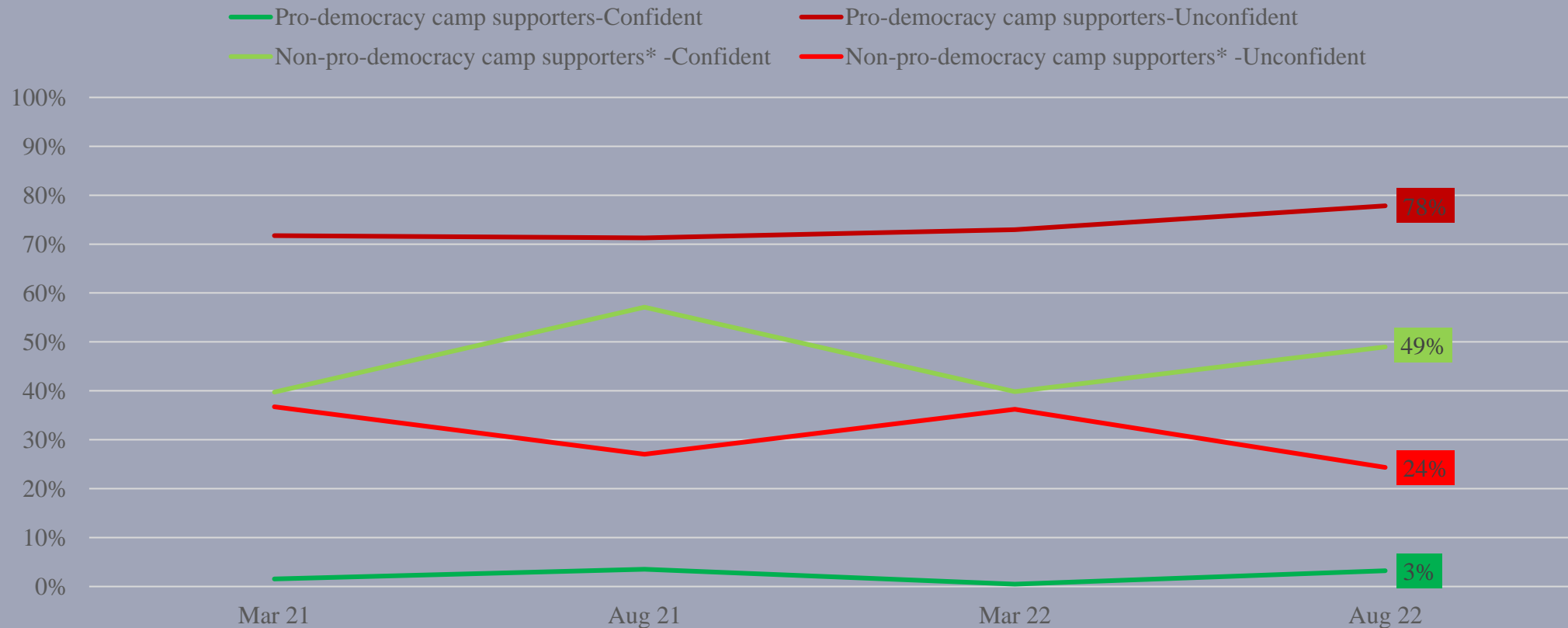

* Include: pro-establishment camp supporters, centrist supporters, no political inclination / politically neutral / do not belong to any camp

Survey Result - “We Hongkongers” Panel Survey

21

- Latest survey period: 11-16/8/2022; Last survey date: 21-24/3/2022
- **Question: Q4 How confident are you in Mainland China’s political environment in future?**

	Pro-democracy camp supporters (n=5,579)	Non-pro-democracy camp supporters* (n=779)	Combined (n=6,895)
Very confident	2% (▲1%)	26% (▲7%)	19% (▲6%)
Somewhat confident	2% (▲1%)	31% (▼2%)	20% (--)
	4% (▲3%)	57% (▲5%)	39% (▲6%)
Half-half	6% (▼3%)	16% (▲6%)	12% (▲4%)
Somewhat unconfident	12% (▼2%)	5% (▼3%)	7% (▼3%)
Very unconfident	67% (▼2%)	17% (▼7%)	33% (▼8%)
	79% (▼4%)	22% (▼11%)	40% (▼11%)
Don't know / hard to say	11% (▲5%)	5% (--)	9% (▲1%)
Mean†	1.4 (--)	3.5 (▲0.3)	2.8 (▲0.3)

* Include: pro-establishment camp supporters, centrist supporters, no political inclination / politically neutral / do not belong to any camp

† The mean value is calculated by quantifying all individual responses into 1, 2, 3, 4, 5 marks according to their degree of positive level, where 1 is the lowest and 5 the highest, and then calculate the sample mean.

Survey Result - “We Hongkongers” Panel Survey

22

- **Latest survey period: 11-16/8/2022; Last survey date: 21-24/3/2022**
- **Question: Q4 How confident are you in Mainland China’s political environment in future?**

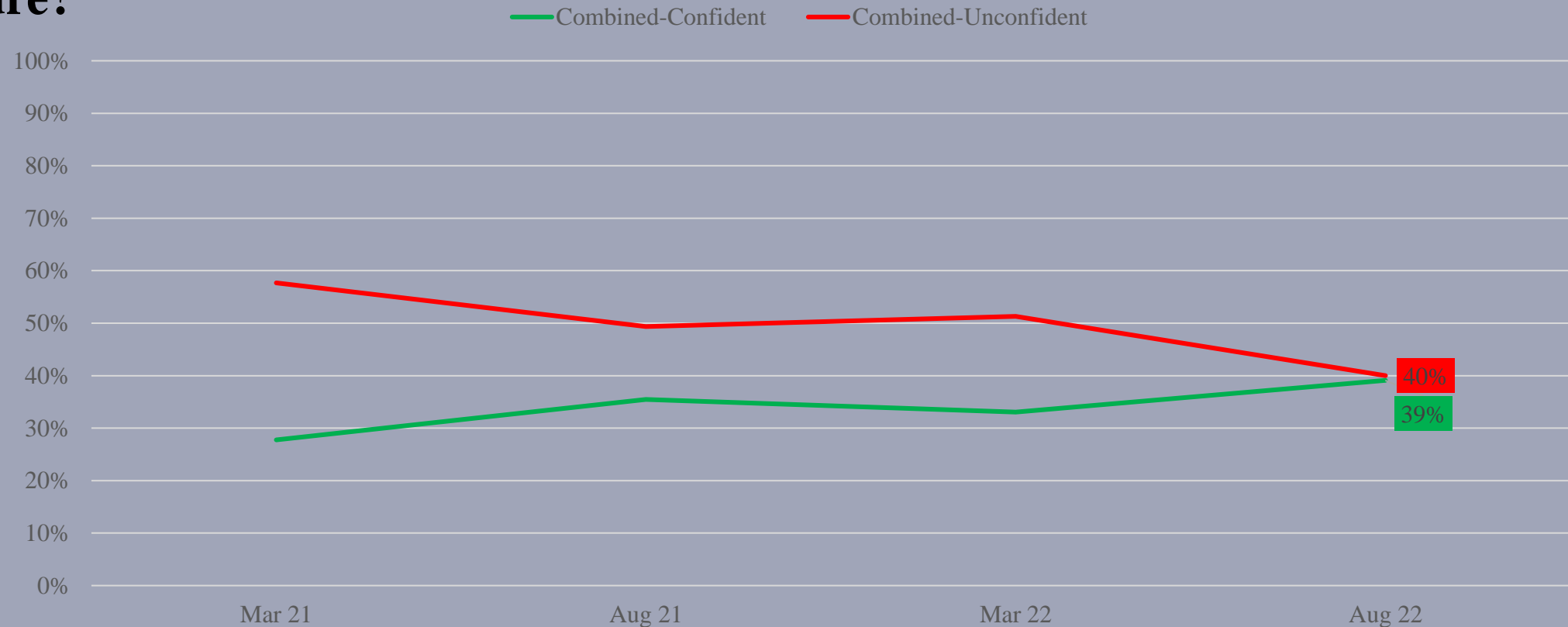

Survey Result - “We Hongkongers” Panel Survey

23

- **Latest survey period: 11-16/8/2022; Last survey date: 21-24/3/2022**
- **Question: Q4 How confident are you in Mainland China’s political environment in future?**

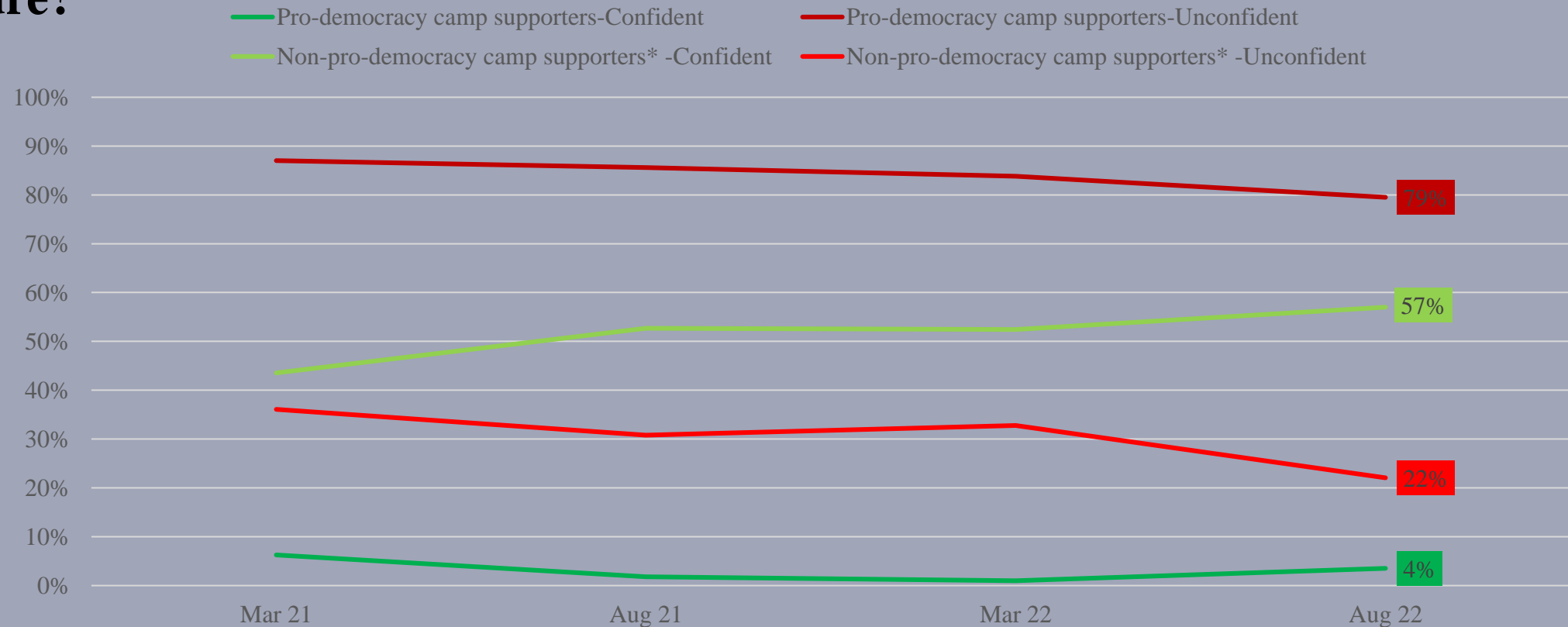

* Include: pro-establishment camp supporters, centrist supporters, no political inclination / politically neutral / do not belong to any camp

Survey Result - “We Hongkongers” Panel Survey

25

- Latest survey period: 11-16/8/2022; Last survey date: 21-24/3/2022
- **Question: Q5 Do you currently have any plan to leave Hong Kong permanently?**

		Pro-democracy camp supporters (n=5,577)	Non-pro-democracy camp supporters* (n=779)	Combined^ (n=6,894)
Yes	Ready to leave anytime	4% (▼3%)	<1% (▼1%)	1% (▼2%)
	Under preparation	11% (▲1%)	4% (▼2%)	6% (▼1%)
	But no preparation has been made yet	21% (▲3%)	9% (▼1%)	12% (▼2%)
		36% (--)	13% (▼4%)	19% (▼5%)
No	But would seek to leave if situation worsens to an unacceptable level	45% (--)	31% (▼4%)	36% (▼3%)
	Will not leave under any circumstances	12% (▲6%)	50% (▲11%)	37% (▲10%)
		57% (▲5%)	81% (▲7%)	73% (▲8%)
Already left permanently		2% (▲1%)	1% (▲1%)	1% (▲1%)
Temporarily not in Hong Kong (e.g., studying abroad)		2% (▼1%)	<1% (--)	1% (--)
Don't know / hard to say		4% (▼6%)	5% (▼4%)	5% (▼4%)

* Include: pro-establishment camp supporters, centrist supporters, no political inclination / politically neutral / do not belong to any camp

^ The aggregated figures come from adjusting the by-group weighted figures using ratio of “pan-democratic” vs “non-pan-democratic” collected in regular tracking survey.

Survey Result - “We Hongkongers” Panel Survey

26

- **Latest survey period: 11-16/8/2022; Last survey date: 21-24/3/2022**
- **Question: Q5 Do you currently have any plan to leave Hong Kong permanently?**

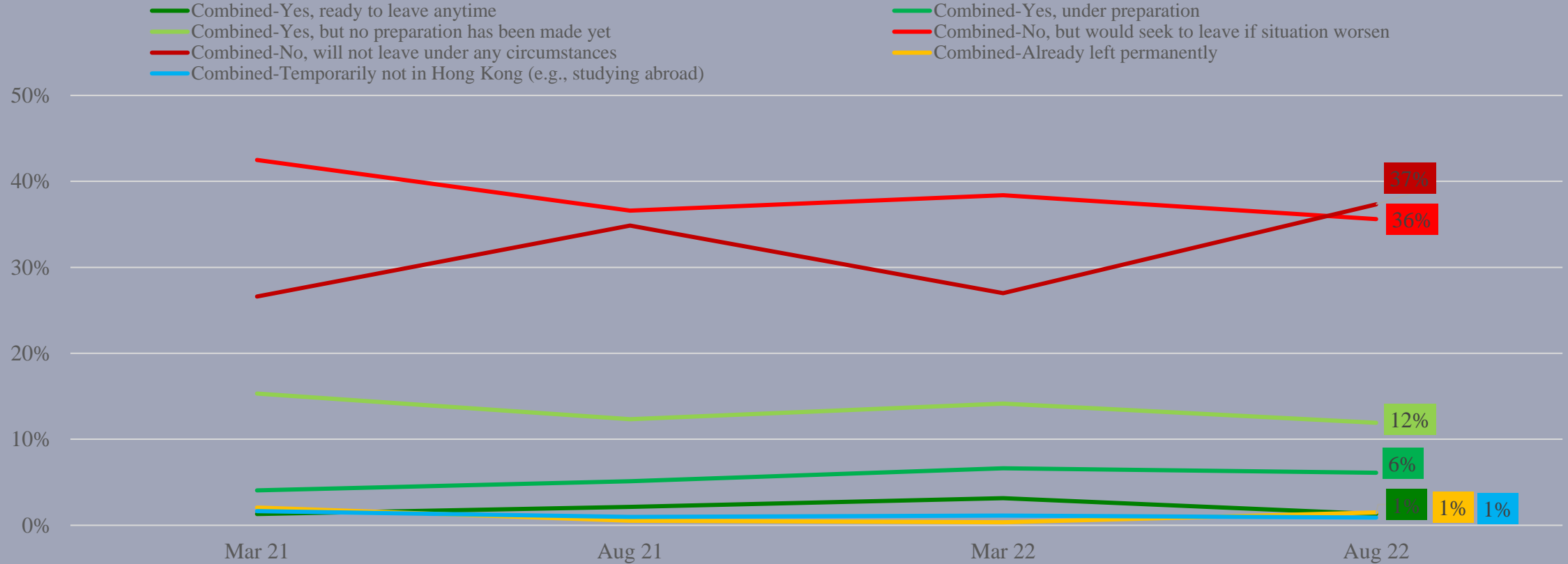

Survey Result - “We Hongkongers” Panel Survey

28

Subsample Results

* Excluding those answered “no, will not leave under any circumstances” or “already left permanently” in Q5 (n=6,350)

Survey Result - “We Hongkongers” Panel Survey

29

- Latest survey period: 11-16/8/2022; Last survey date: 21-24/3/2022
- **Question: Q6 Worsening of condition in which of the following aspects would have the strongest effect of causing you to seek to leave Hong Kong permanently?**

	Pro-democracy camp supporters (n=5,226)	Non-pro-democracy camp supporters* (n=630)	Combined^ (n=6,346)
Personal freedom	49% (--)	31% (▲6%)	38% (▲3%)
Personal standard of living	9% (▲5%)	23% (▲8%)	18% (▲5%)
Prospects of family members	11% (▼5%)	24% (▲5%)	17% (▲1%)
Hong Kong’s politics	15% (▼3%)	6% (▼10%)	9% (▼6%)
Hong Kong’s economic prospects	7% (--)	10% (▼2%)	9% (--)
Others	2% (▲1%)	3% (▼4%)	3% (▼1%)
Don’t know / hard to say	6% (▲2%)	4% (▼4%)	5% (▼1%)

* Include: pro-establishment camp supporters, centrist supporters, no political inclination / politically neutral / do not belong to any camp

^ The aggregated figures come from adjusting the by-group weighted figures using ratio of “pan-democratic” vs “non-pan-democratic” collected in regular tracking survey.

Survey Result - “We Hongkongers” Panel Survey

30

- **Latest survey period: 11-16/8/2022; Last survey date: 21-24/3/2022**
- **Question: Q6 Worsening of condition in which of the following aspects would have the strongest effect of causing you to seek to leave Hong Kong permanently?**

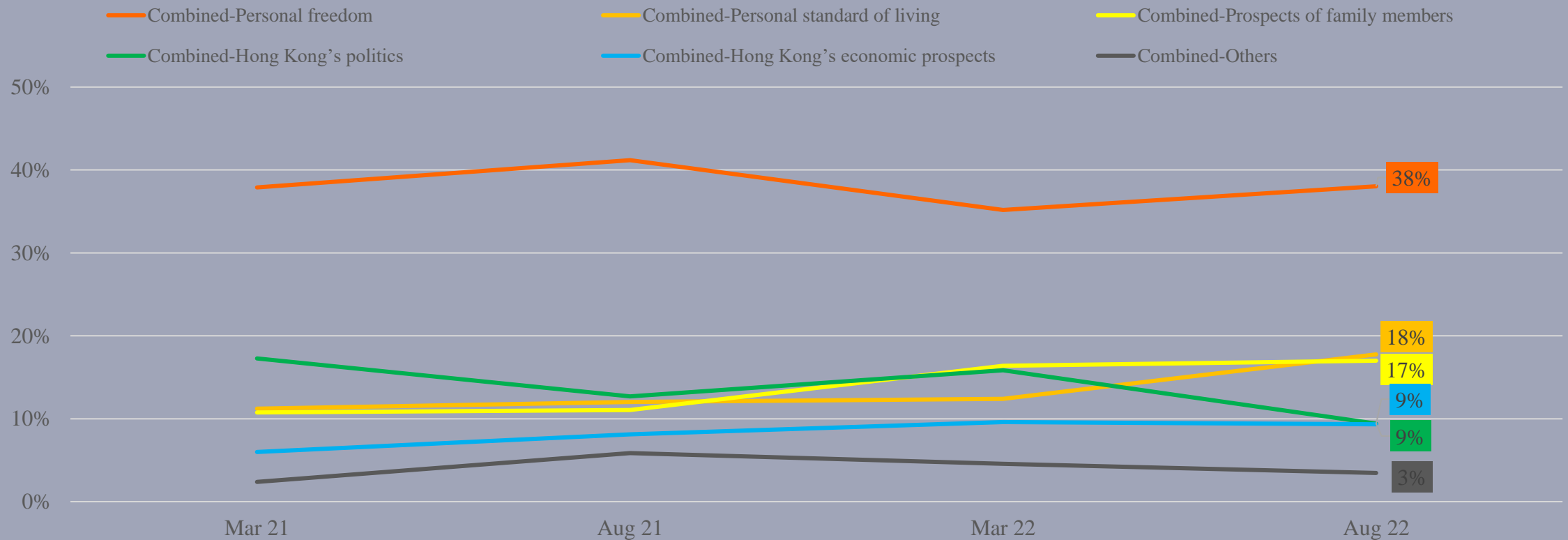

Survey Result - “We Hongkongers” Panel Survey

32

- Latest survey period: 11-16/8/2022; Last survey date: 21-24/3/2022
- **Question: Q7 If the condition in the following aspects worsens, how much will it affect your desire to leave Hong Kong permanently?**

Combined [^]	Personal freedom / Personal safety (n=6,347)	Personal standard of living (n=6,320)	Prospects of family members / Education for the next generation (n=6,323)	Hong Kong's politics (n=6,336)	Hong Kong's economic prospects (n=6,313)	Hong Kong's epidemic situation and anti-epidemic measures (n=6,312)
Not affected	5% (▲2%)	3% (▼1%)	7% (▼4%)	5% (▼1%)	3% (--)	22% (▲3%)
Slightly affected	7% (▼2%)	15% (▲1%)	8% (--)	17% (▲3%)	11% (▼6%)	21% (▼6%)
Somewhat affected	18% (▲5%)	37% (▼6%)	23% (▼1%)	34% (▲6%)	45% (▲6%)	26% (▲3%)
Highly affected	68% (▼5%)	43% (▲5%)	59% (▲4%)	40% (▼10%)	39% (▼1%)	27% (▼1%)
Don't know / hard to say	2% (--)	2% (▲1%)	4% (▲2%)	4% (▲1%)	2% (▲1%)	3% (▲1%)

Survey Result - “We Hongkongers” Panel Survey

33

- Latest survey period: 11-16/8/2022; Last survey date: 21-24/3/2022
- **Question: Q7 If the condition in the following aspects worsens, how much will it affect your desire to leave Hong Kong permanently?**

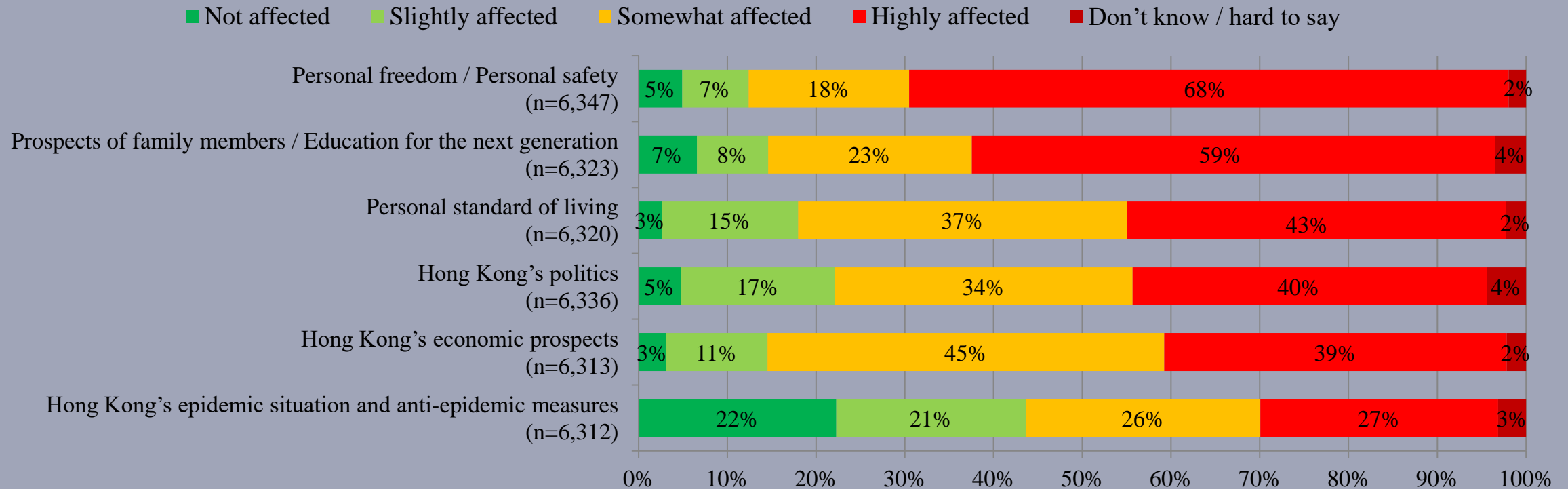

Survey Result - “We Hongkongers” Panel Survey

34

- Latest survey period: 11-16/8/2022; Last survey date: 21-24/3/2022
- **Question: Q7a If the condition in personal freedom / personal safety worsens, how much will it affect your desire to leave Hong Kong permanently?**

	Pro-democracy camp supporters (n=5,227)	Non-pro-democracy camp supporters* (n=631)	Combined (n=6,347)
Slightly affected	2% (▼3%)	13% (▼2%)	7% (▼2%)
Somewhat affected	15% (▲7%)	19% (▲2%)	18% (▲5%)
Highly affected	81% (▼6%)	57% (▼2%)	68% (▼5%)
Not affected	<1% (--)	9% (▲4%)	5% (▲2%)
Don't know / hard to say	2% (▲1%)	2% (▼2%)	2% (--)
	98% (▼1%)	89% (▼2%)	93% (▼1%)

* Include: pro-establishment camp supporters, centrist supporters, no political inclination / politically neutral / do not belong to any camp

Survey Result - “We Hongkongers” Panel Survey

35

- **Latest survey period: 11-16/8/2022; Last survey date: 21-24/3/2022**
- **Question: Q7a If the condition in personal freedom / personal safety worsens, how much will it affect your desire to leave Hong Kong permanently?**

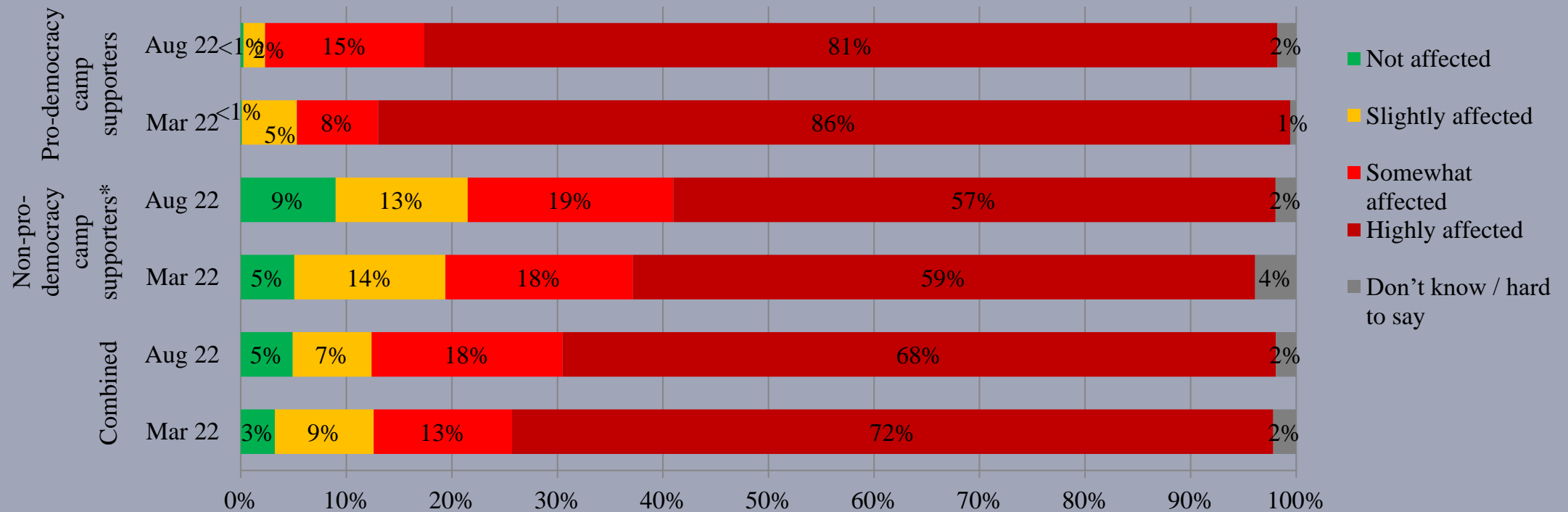

* Include: pro-establishment camp supporters, centrist supporters, no political inclination / politically neutral / do not belong to any camp

Survey Result - “We Hongkongers” Panel Survey

36

- Latest survey period: 11-16/8/2022; Last survey date: 21-24/3/2022
- **Question: Q7b If the condition in personal standard of living worsens, how much will it affect your desire to leave Hong Kong permanently?**

	Pro-democracy camp supporters (n=5,207)	Non-pro-democracy camp supporters* (n=628)	Combined^ (n=6,320)
Slightly affected	12% (▼1%)	17% (▼1%)	15% (▲1%)
Somewhat affected	45% (▼2%)	34% (▼6%)	37% (▼6%)
Highly affected	39% (--)	44% (▲9%)	43% (▲5%)
Not affected	3% (▲1%)	3% (▼2%)	3% (▼1%)
Don't know / hard to say	2% (▲2%)	2% (▼1%)	2% (▲1%)
	95% (▼3%)	94% (▲3%)	95% (--)

* Include: pro-establishment camp supporters, centrist supporters, no political inclination / politically neutral / do not belong to any camp

Survey Result - “We Hongkongers” Panel Survey

37

- **Latest survey period: 11-16/8/2022; Last survey date: 21-24/3/2022**
- **Question: Q7b If the condition in personal standard of living worsens, how much will it affect your desire to leave Hong Kong permanently?**

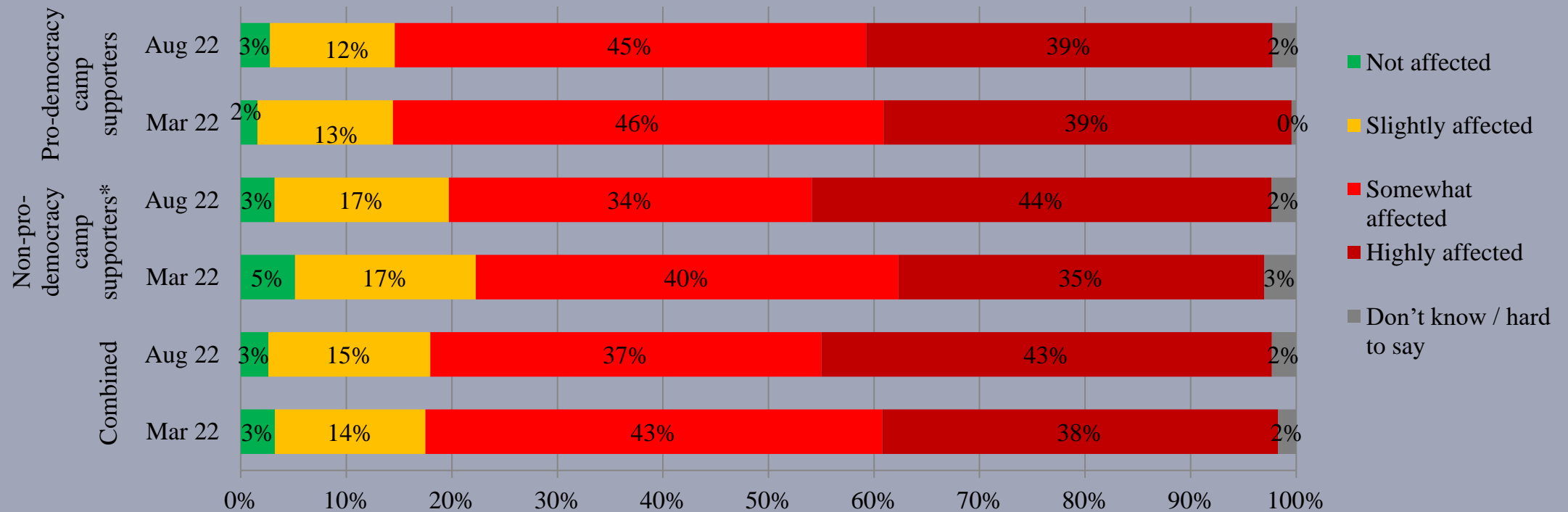

* Include: pro-establishment camp supporters, centrist supporters, no political inclination / politically neutral / do not belong to any camp

Survey Result - “We Hongkongers” Panel Survey

38

- Latest survey period: 11-16/8/2022; Last survey date: 21-24/3/2022
- **Question: Q7c If the condition in prospects of family members / education for the next generation worsens, how much will it affect your desire to leave Hong Kong permanently?**

	Pro-democracy camp supporters (n=5,210)	Non-pro-democracy camp supporters* (n=627)	Combined (n=6,323)
Slightly affected	4% (▼3%)	10% (▲2%)	8% (--)
Somewhat affected	14% (▼6%)	28% (▲1%)	23% (▼1%)
Highly affected	75% (▲11%)	50% (▲2%)	59% (▲4%)
Not affected	4% (▼3%)	8% (▼6%)	7% (▼4%)
Don't know / hard to say	2% (▲1%)	3% (▲2%)	4% (▲2%)
	94% (▲2%)	89% (▲5%)	90% (▲2%)

* Include: pro-establishment camp supporters, centrist supporters, no political inclination / politically neutral / do not belong to any camp

Survey Result - “We Hongkongers” Panel Survey

39

- Latest survey period: 21-24/3/2022
- **Question: Q7c If the condition in prospects of family members / education for the next generation worsens, how much will it affect your desire to leave Hong Kong permanently?**

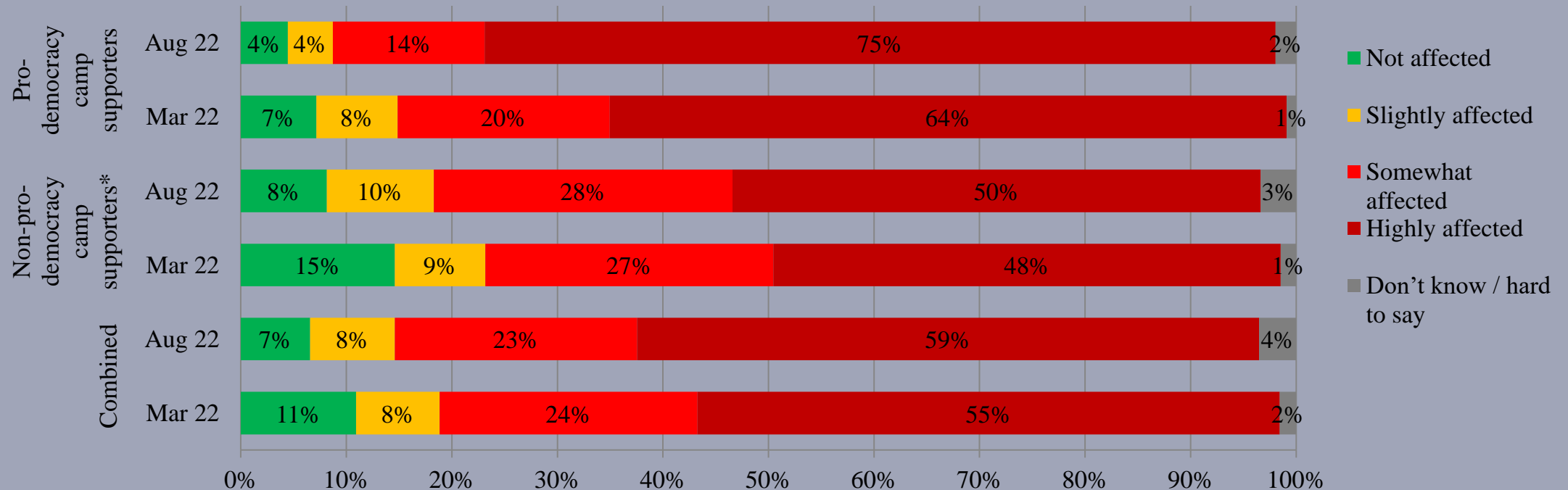

* Include: pro-establishment camp supporters, centrist supporters, no political inclination / politically neutral / do not belong to any camp

Survey Result - “We Hongkongers” Panel Survey

40

- Latest survey period: 11-16/8/2022; Last survey date: 21-24/3/2022
- **Question: Q7d If the condition in Hong Kong’s politics worsens, how much will it affect your desire to leave Hong Kong permanently?**

	Pro-democracy camp supporters (n=5,219)	Non-pro-democracy camp supporters* (n=630)	Combined (n=6,336)
Slightly affected	5% (▼4%)	25% (▲4%)	17% (▲3%)
Somewhat affected	32% (▲9%)	32% (▲4%)	34% (▲6%)
Highly affected	60% (▼3%)	28% (▼12%)	40% (▼10%)
Not affected	1% (▼1%)	8% (--)	5% (▼1%)
Don't know / hard to say	3% (▼1%)	6% (▲3%)	4% (▲1%)
	96% (▲2%)	86% (▼3%)	91% (--)

* Include: pro-establishment camp supporters, centrist supporters, no political inclination / politically neutral / do not belong to any camp

Survey Result - “We Hongkongers” Panel Survey

41

- **Latest survey period: 11-16/8/2022; Last survey date: 21-24/3/2022**
- **Question: Q7d If the condition in Hong Kong’s politics worsens, how much will it affect your desire to leave Hong Kong permanently?**

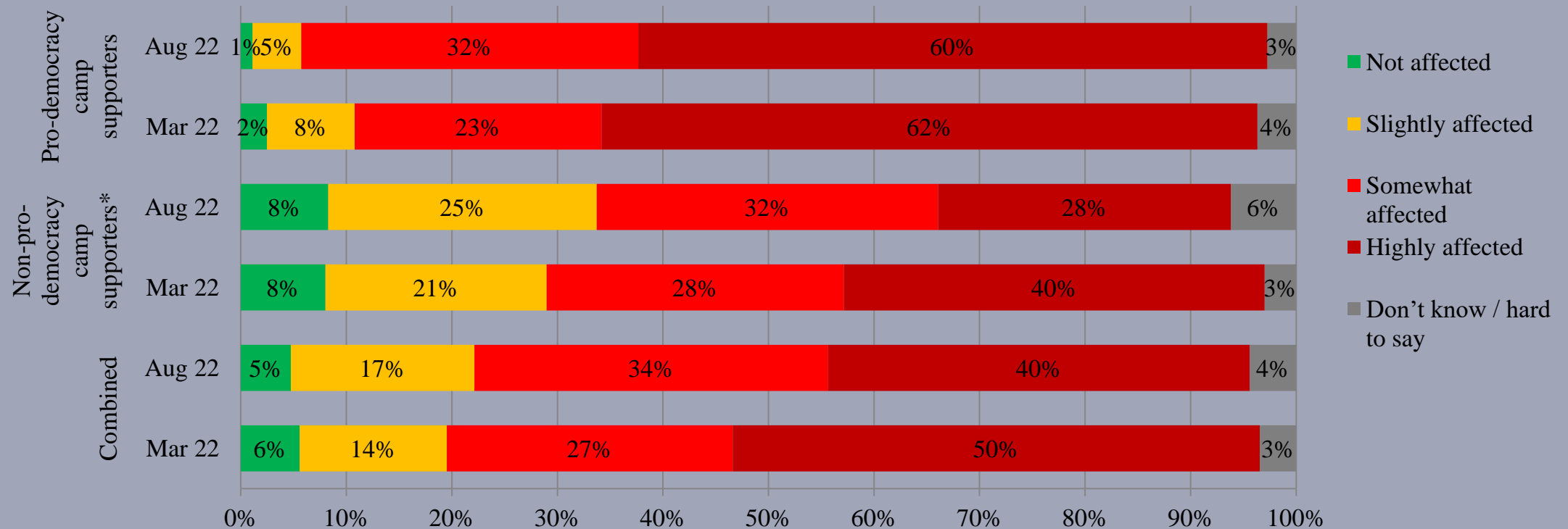

* Include: pro-establishment camp supporters, centrist supporters, no political inclination / politically neutral / do not belong to any camp

Survey Result - “We Hongkongers” Panel Survey

42

- Latest survey period: 11-16/8/2022; Last survey date: 21-24/3/2022
- **Question: Q7e If the condition in Hong Kong’s economic prospects worsens, how much will it affect your desire to leave Hong Kong permanently?**

	Pro-democracy camp supporters (n=5,202)	Non-pro-democracy camp supporters* (n=625)	Combined (n=6,313)
Slightly affected	14% (▼2%)	10% (▼8%)	11% (▼6%)
Somewhat affected	44% (▲4%)	44% (▲6%)	45% (▲6%)
Highly affected	36% (▼6%)	41% (▲4%)	39% (▼1%)
Not affected	3% (▲2%)	4% (▼2%)	3% (--)
Don't know / hard to say	3% (▲2%)	1% (--)	2% (▲1%)
	94% (▼5%)	95% (▲2%)	95% (▼1%)

* Include: pro-establishment camp supporters, centrist supporters, no political inclination / politically neutral / do not belong to any camp

Survey Result - “We Hongkongers” Panel Survey

43

- Latest survey period: 21-24/3/2022
- **Question: Q7e If the condition in Hong Kong’s economic prospects worsens, how much will it affect your desire to leave Hong Kong permanently?**

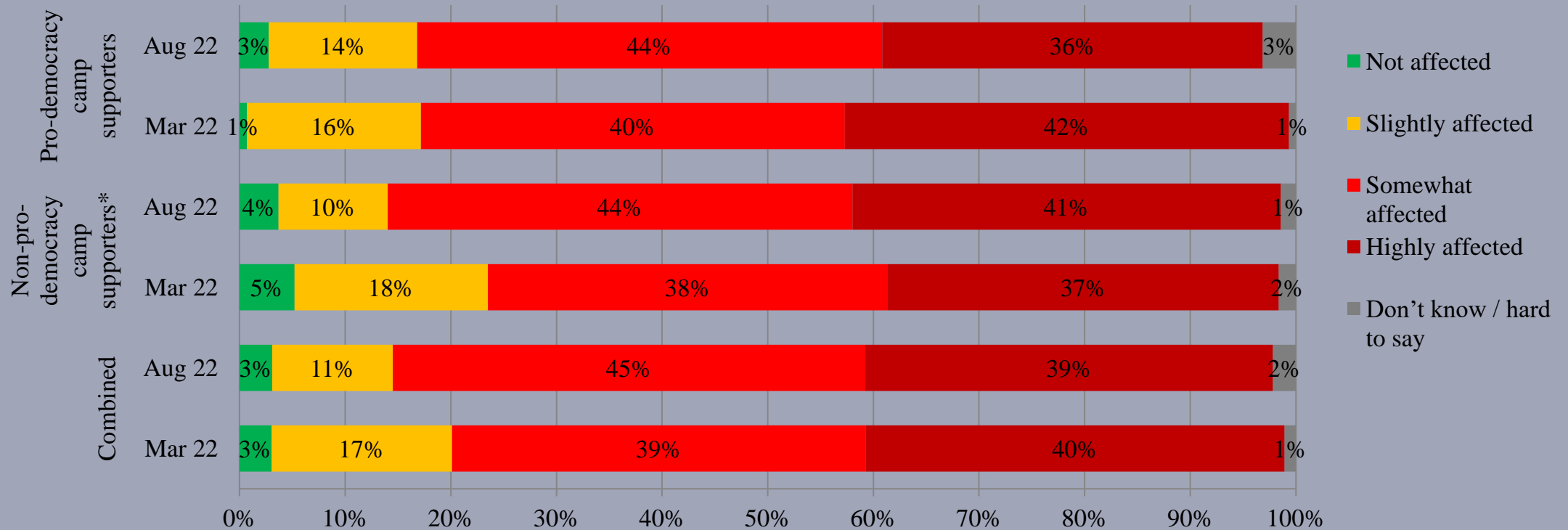

* Include: pro-establishment camp supporters, centrist supporters, no political inclination / politically neutral / do not belong to any camp

Survey Result - “We Hongkongers” Panel Survey

44

- Latest survey period: 11-16/8/2022; Last survey date: 21-24/3/2022
- **Question: Q7f If the condition in Hong Kong’s epidemic situation and anti-epidemic measures worsens, how much will it affect your desire to leave Hong Kong permanently?**

	Pro-democracy camp supporters (n=5,199)	Non-pro-democracy camp supporters* (n=628)	Combined^ (n=6,312)
Slightly affected	22% (▼1%)	22% (▼11%)	21% (▼6%)
Somewhat affected	31% (▲2%)	23% (▲6%)	26% (▲3%)
Highly affected	26% (▼3%)	26% (▲2%)	27% (▼1%)
Not affected	15% (▼2%)	28% (▲4%)	22% (▲3%)
Don't know / hard to say	6% (▲3%)	2% (▼1%)	3% (▲1%)
	79% (▼1%)	71% (▼3%)	75% (▼4%)

* Include: pro-establishment camp supporters, centrist supporters, no political inclination / politically neutral / do not belong to any camp

Survey Result - “We Hongkongers” Panel Survey

45

- **Latest survey period: 11-16/8/2022; Last survey date: 21-24/3/2022**
- **Question: Q7f If the condition in Hong Kong’s epidemic situation and anti-epidemic measures worsens, how much will it affect your desire to leave Hong Kong permanently?**

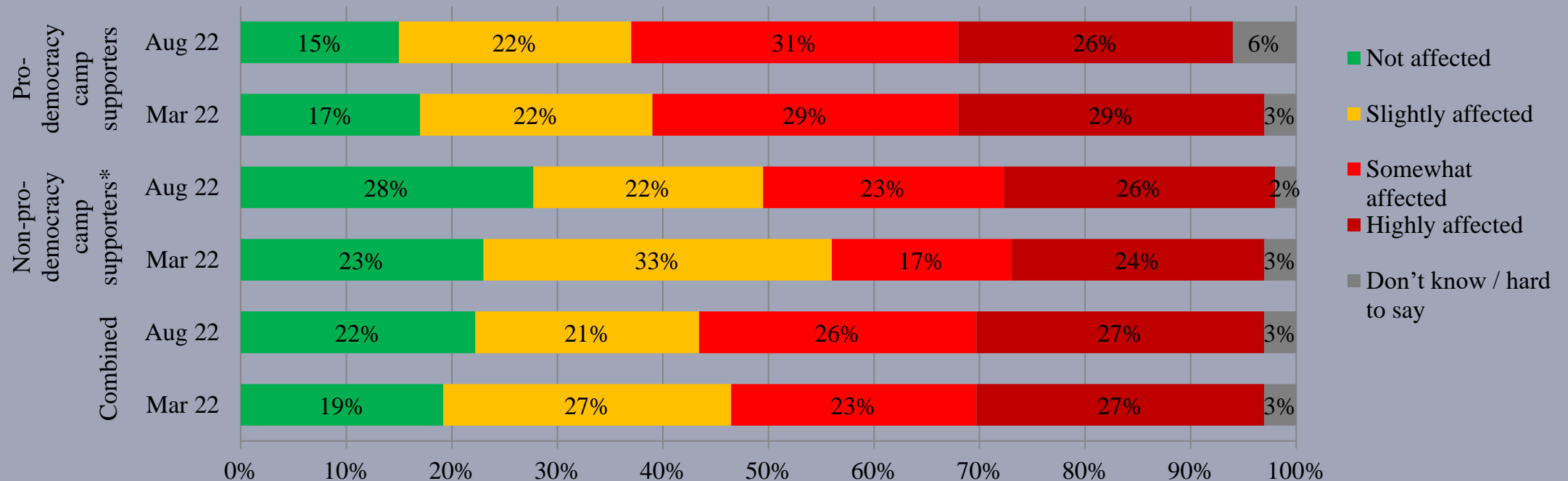

* Include: pro-establishment camp supporters, centrist supporters, no political inclination / politically neutral / do not belong to any camp