

# POP

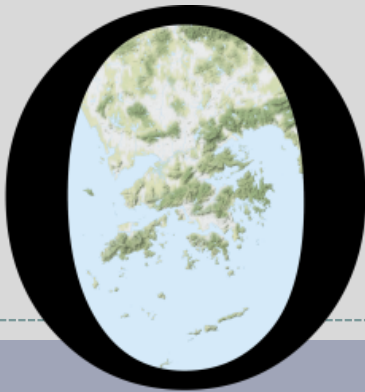

---

HONG KONG PUBLIC OPINION PROGRAM

HONG KONG PUBLIC OPINION RESEARCH INSTITUTE

香港民意研究所 之 香港民意研究計劃

---

**“We Hongkongers” Panel Survey**

**Latest Results**

**December 17, 2021**

# POP

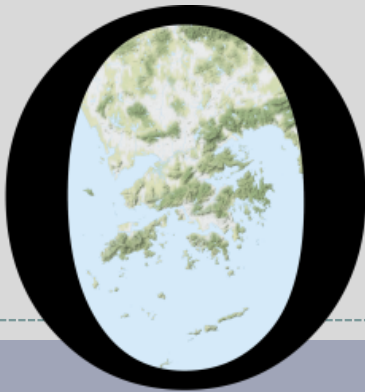

---

HONG KONG PUBLIC OPINION PROGRAM

HONG KONG PUBLIC OPINION RESEARCH INSTITUTE

香港民意研究所 之 香港民意研究計劃

---

限聚指數

**Group Gathering Prohibition Index**

**17/12/2021**

# 樣本資料 - 限聚指數基準調查

## Contact Information - Group Gathering Prohibition Index Benchmark Survey

3

	香港民研意見群組成員 HKPOP Panel
調查日期 Survey date	23/11 15:00 – 29/11 15:00
調查方法 Survey method	以電郵接觸群組成員，並於網上完成調查 Online survey
訪問對象 Target population	十二歲或以上的香港市民 Hong Kong residents aged 12+
總成功樣本 Total sample size	5,888
回應比率 Response rate	6.6%
抽樣誤差 Sampling error	95% 置信水平，百分比誤差 +/-1% Sampling error of percentages at +/-1% at 95% confidence level
加權方法 Weighting method	按照1) 政府統計處提供的全港人口年齡及性別分佈統計數字、各區議會人口數字； 2) 選舉事務處提供的區議會選舉結果；3) 常規調查中的特首評分分佈數字，以「反覆多重加權法」作出調整。 The figures are rim-weighted according to 1) gender-age distribution of Hong Kong population and by District Councils population figures from Census and Statistics Department; 2) Voting results of District Councils Election from Registration and Electoral Office; 3) rating distribution of Chief Executive from regular tracking surveys.

# 限聚指數

## Group Gathering Prohibition Index

4

- **最新調查日期 Latest survey date: 23-29/11/2021 (N=5,888)**
- **上次調查日期 Last survey date: 18-25/10/2021 (N=5,974)**
- **上上次調查日期 Second last survey date: 13-20/9/2021 (N=6,210)**

意見題目	Opinion Questions
<p>你認為香港應否無條件全面撤銷「限聚令」？</p> <ul style="list-style-type: none"><li>▪ 應該無條件撤銷「限聚令」</li><li>▪ 不應該，應視乎疫情而定</li><li>▪ 不知道／很難說</li></ul> <p>[追問沒有選擇應該“無條件撤銷「限聚令」”者]</p> <p>你認為每天新增確診個案數應是多少，才適合將「限聚令」訂於2人？</p> <p>你認為每天新增確診個案數應是多少，才適合將「限聚令」訂於4人？</p> <p>你認為每天新增確診個案數應是多少，才適合將「限聚令」訂於8人？</p> <p>你認為每天新增確診個案數應是多少，才適合將「限聚令」訂於16人？</p> <p>你認為感染個案清零多少天後，限聚令應該全面撤銷？</p> <p>請於以下欄位列舉你認為合適的 [個案數 及 限聚人數] 組合.....</p>	<p>Do you think the regulation prohibiting gatherings of more than a specific number of people in public places should be completely lifted unconditionally in Hong Kong?</p> <ul style="list-style-type: none"><li>▪ Yes, the ban should be lifted unconditionally</li><li>▪ No, it should depend on the epidemic situation</li><li>▪ Don't know / hard to say</li></ul> <p>[For respondents NOT answering “Yes, the ban should be lifted unconditionally”]</p> <p>How many newly confirmed cases each day should there be before it would be appropriate to prohibit gatherings of more than 2 people?</p> <p>How many newly confirmed cases each day should there be before it would be appropriate to prohibit gatherings of more than 4 people?</p> <p>How many newly confirmed cases each day should there be before it would be appropriate to prohibit gatherings of more than 8 people?</p> <p>How many newly confirmed cases each day should there be before it would be appropriate to prohibit gatherings of more than 16 people?</p> <p>After how many days of zero infection do you think the group gathering ban should be lifted altogether?</p> <p>Please list combinations of [number of cases &amp; number of people allowed in gatherings] that you think is appropriate in the field below:</p>

# 調查結果 - 限聚接受程度

## Survey Result – Group Gathering Prohibition Acceptance Level

5

限聚接受程度 Group Gathering Prohibition Acceptance Level

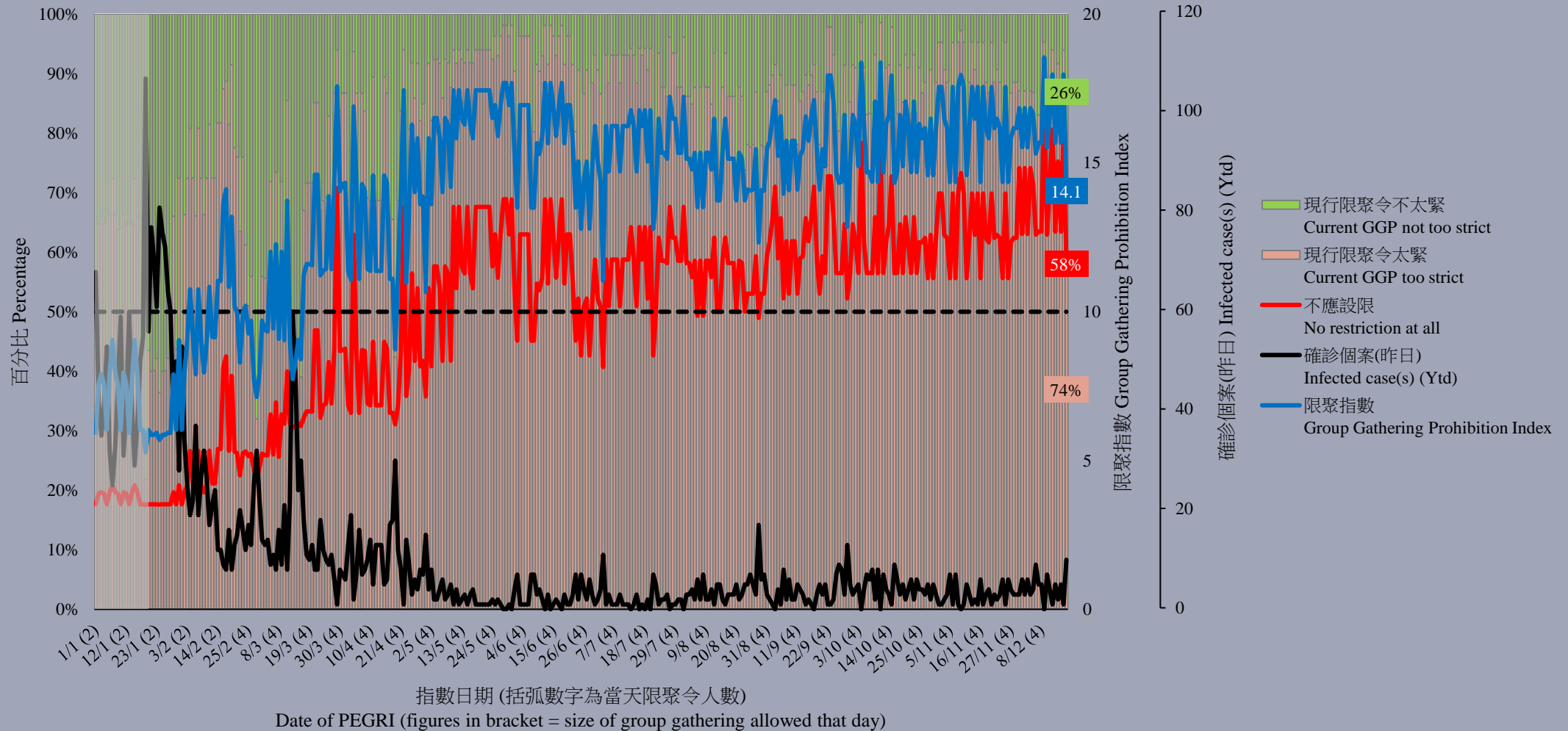

## 限聚指數 - 分析評論 Group Gathering Prohibition Index – Commentary

6

獨立評論人潘麒智指出：「特區政府本來計劃12月10日與國內『通關』但因為全球正爆發Omicron變種病毒個案，令計劃暫時擱置。為有效防範變種病毒，監控疫情，除繼續谷針，檢視市民接種第三針疫苗的可行性外，更將全球幾十個出現Omicron變種病毒個案國家都列為較高風險地區，變相令香港與全球隔絕。疫情與流感已經成為地球風土病，與病毒共存，根本是唯一出路，本人再一次建議港府早着先機，勿再猶豫。」

**Independent commentator KC Poon observed, “The government had originally planned to launch the quarantine-free border resumption on December 10, but the plan was put on hold due to the global outbreak of Omicron virus. In order to effectively prevent the mutated virus and monitor the epidemic, the government has continued to review the feasibility of administering a third dose of the vaccine to the public, and has also classified dozens of countries around the world with Omicron mutated virus cases as high-risk areas, effectively isolating Hong Kong from the rest of the world. The epidemic and influenza have become a global endemic, and living with the virus is the only way out. Once again, I suggest that the Hong Kong Government should not hesitate to act promptly.”**

# POP

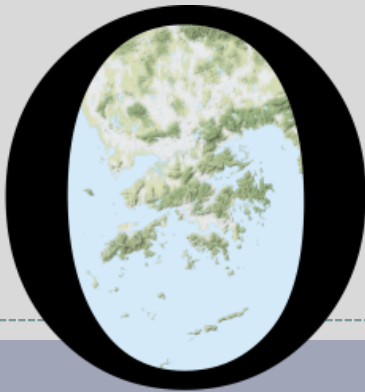

---

HONG KONG PUBLIC OPINION PROGRAM

HONG KONG PUBLIC OPINION RESEARCH INSTITUTE

香港民意研究所 之 香港民意研究計劃

---

**Legislative Council Election Survey**

**Latest Results**

**December 17, 2021**

# Contact Information - LegCo Election Survey

8

	Telephone Survey	Panel Survey
Date of survey	9-14/12/2021	13-15/12/2021
Survey method	Random telephone survey conducted by real interviewers	Online survey
Target population	Hong Kong <u>registered electors</u> aged 18+	
Total sample size	891	7,039
Response rate	55.9%	7.9%
Sampling error	Sampling error of percentages at +/-3.4% at 95% CI	Sampling error of percentages at +/-1.2% at 95% CI
Weighting method	Rim-weighted according to 1) age and sex profile of registered electors and the distribution by geographical constituencies from 2021 Final Register provided by the Registration and Electoral Office	Rim-weighted according to 1) age and sex profile of registered electors and the distribution by geographical constituencies from 2021 Final Register provided by the Registration and Electoral Office; 2) rating distribution of Chief Executive and political inclination distribution of registered electors from regular tracking surveys.



# Survey Result - Legislative Council Election Survey

9

- Question: This year's Legislative Council Election will be held on December 19, will you vote in the election?

	15-18/11/2021		29/11-3/12/2021		9-14/12/2021	
Definitely will	34%	} 52%	32% (▼2%)	} 51% (--)	32% (--)	} 48% (▼4%)
Probably will	17%		19% (▲2%)		15% (▼4% *)	
Probably won't	11%	} 33%	10% (▼1%)	} 36% (▲3%)	10% (--)	} 39% (▲3%)
Definitely won't	22%		26% (▲4%)		29% (▲3%)	
Not yet decided	14%		11% (▼3%)		11% (--)	
Don't know / hard to say	2%		2% (--)		2% (--)	

\* Significant change

# Survey Result - Legislative Council Election Survey

10

## 選民投票意欲 Voters' propensity to vote

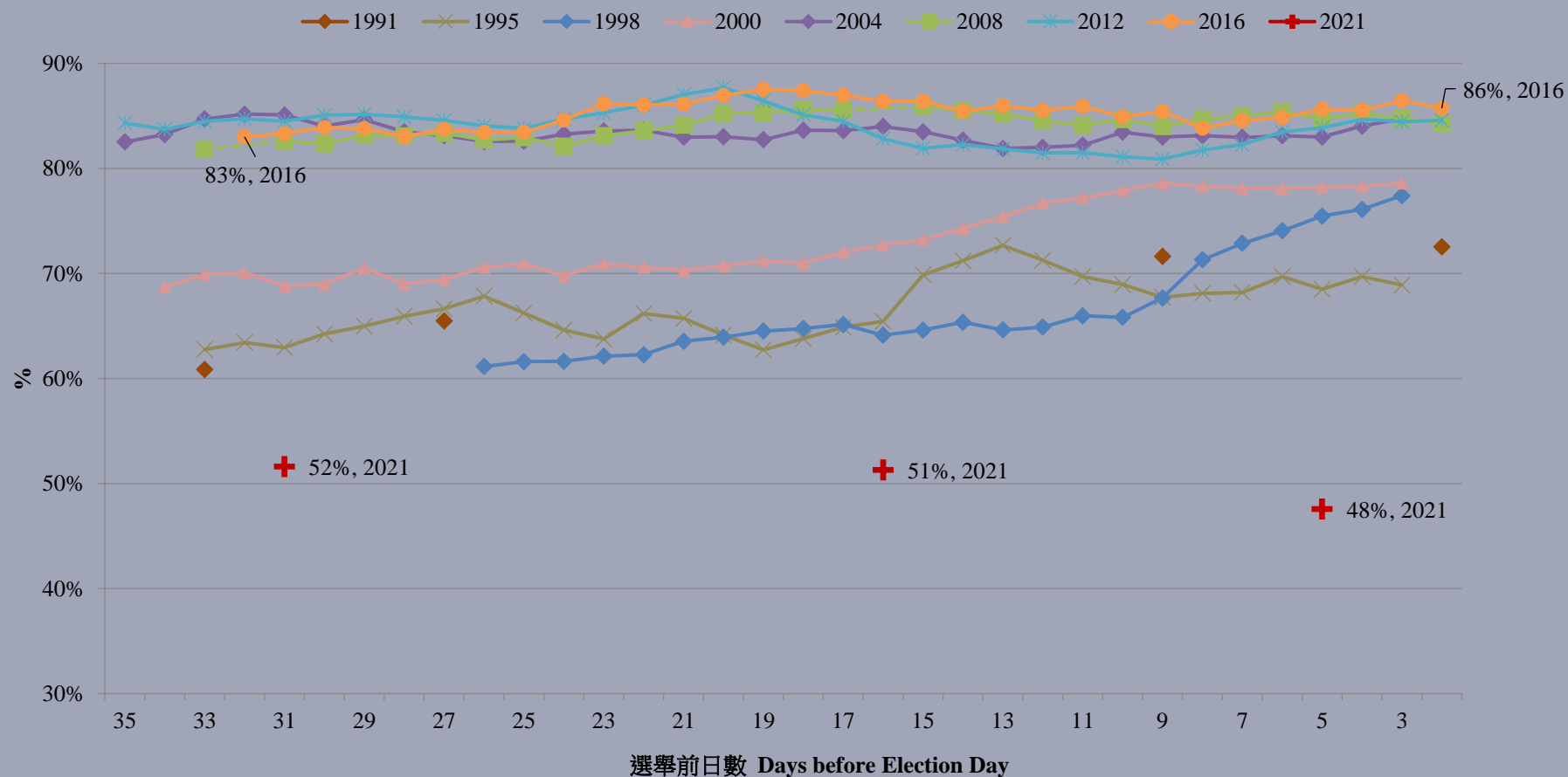

# Survey Result - Legislative Council Election Survey

11

## 選民投票意欲 Voters' propensity to vote

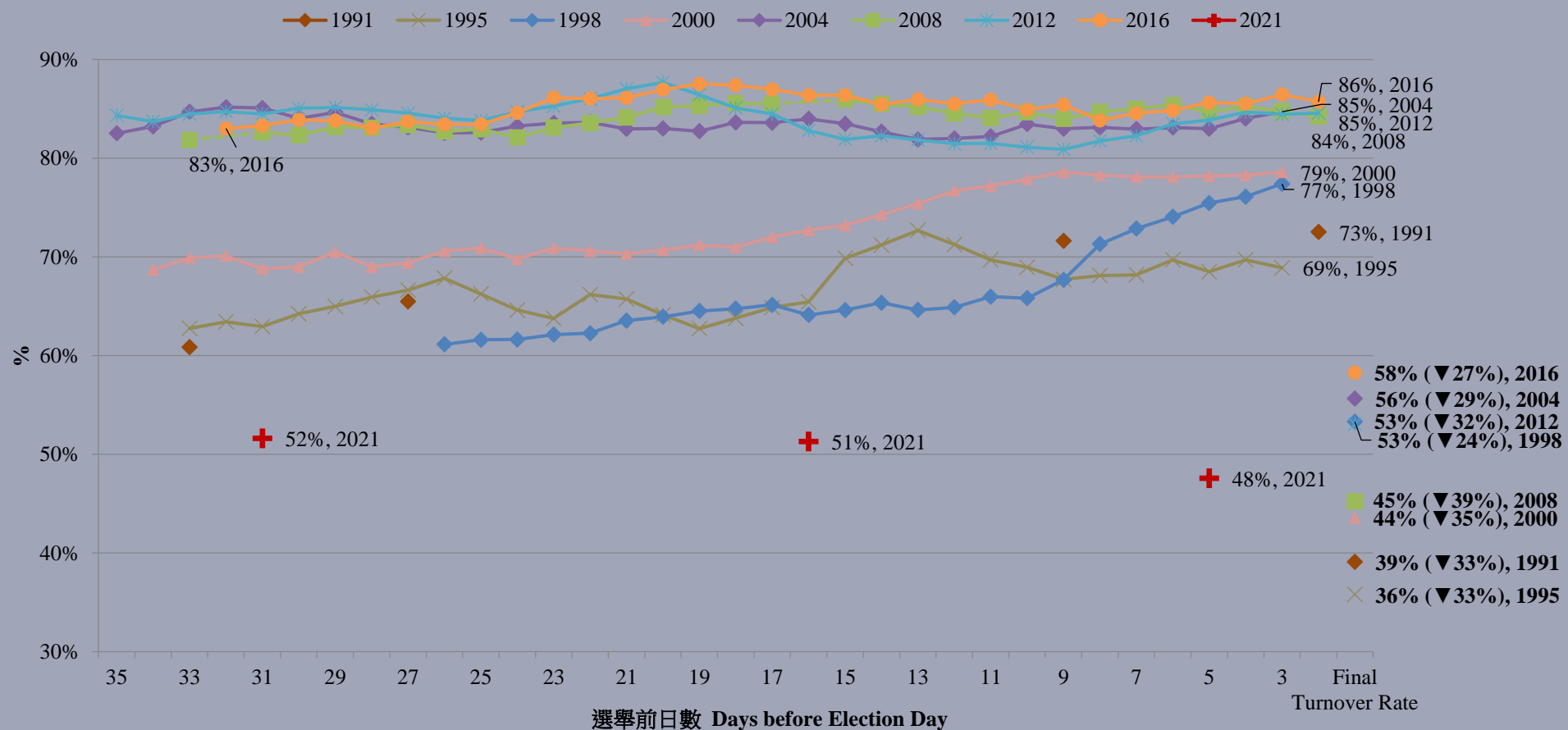

# Survey Result - Legislative Council Election Survey

12

- **Question: Do you know which of the 10 geographic constituencies you belong to for the coming Legislative Council election?**

	15-18/11/2021	29/11-3/12/2021	9-14/12/2021
Yes, and provide the name of the current constituency	23%	27% (▲5% *)	28%
Yes, but did not answer the name of the current constituency, or the place of residence does not match the current constituency boundary	37%	41% (▲3%)	48% (▲7% *)
Don't know / not sure	40%	32% (▼8% *)	24% (▼8% *)

\* Significant change

# Survey Result - Legislative Council Election Survey

13

- **Question: Do you know which of the 10 geographic constituencies you belong to for the coming Legislative Council election?**

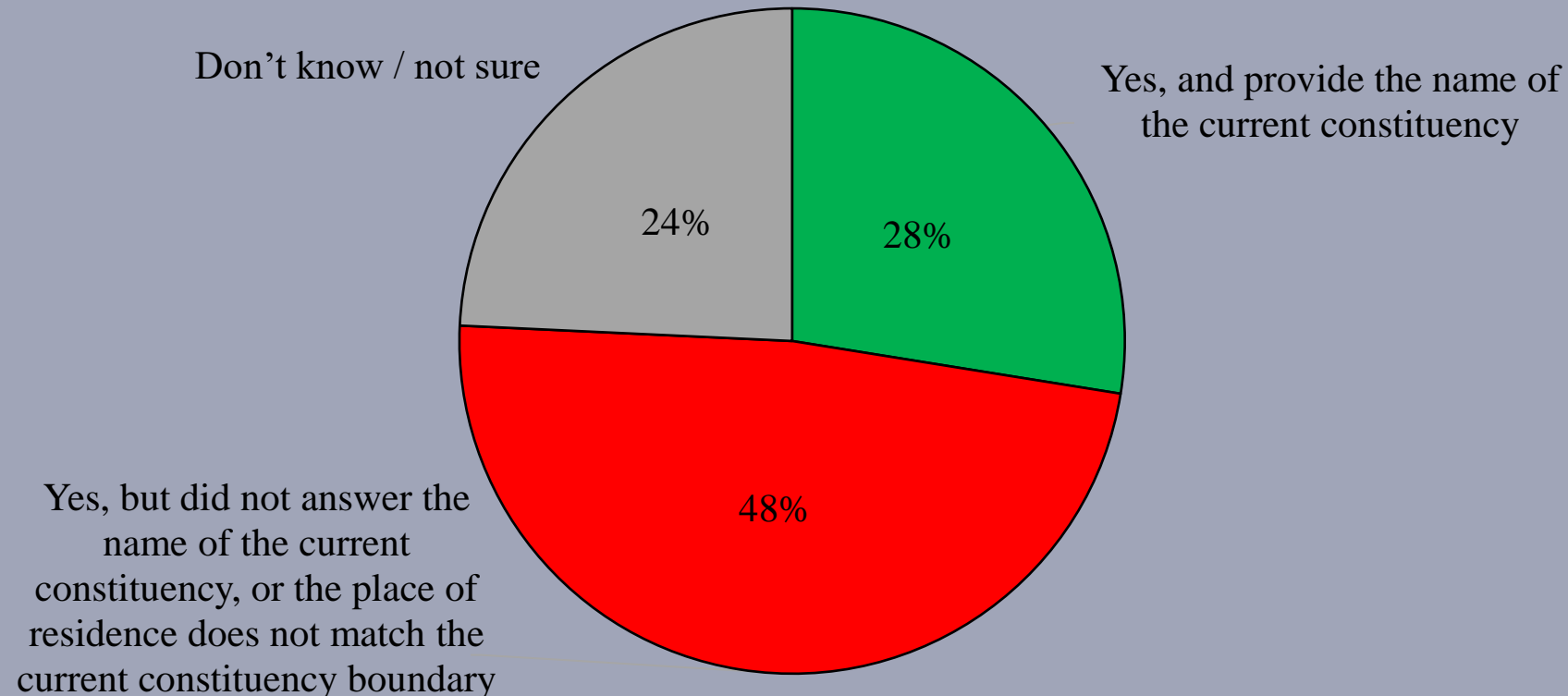

# Survey Result - Legislative Council Election Survey

14

- **Question: Do you think there is any candidate in the geographical constituencies election of the Legislative Council Election that is worthy of your support?**

	29/11-3/12/2021	9-14/12/2021
Yes	30%	31% (▲1%)
No	49%	52% (▲4%)
Don't know / hard to say	22%	17% (▼5% *)

\* Significant change

# Survey Result - Legislative Council Election Survey

15

- **Question: Do you think there is any candidate in the geographical constituencies election of the Legislative Council Election that is worthy of your support?**

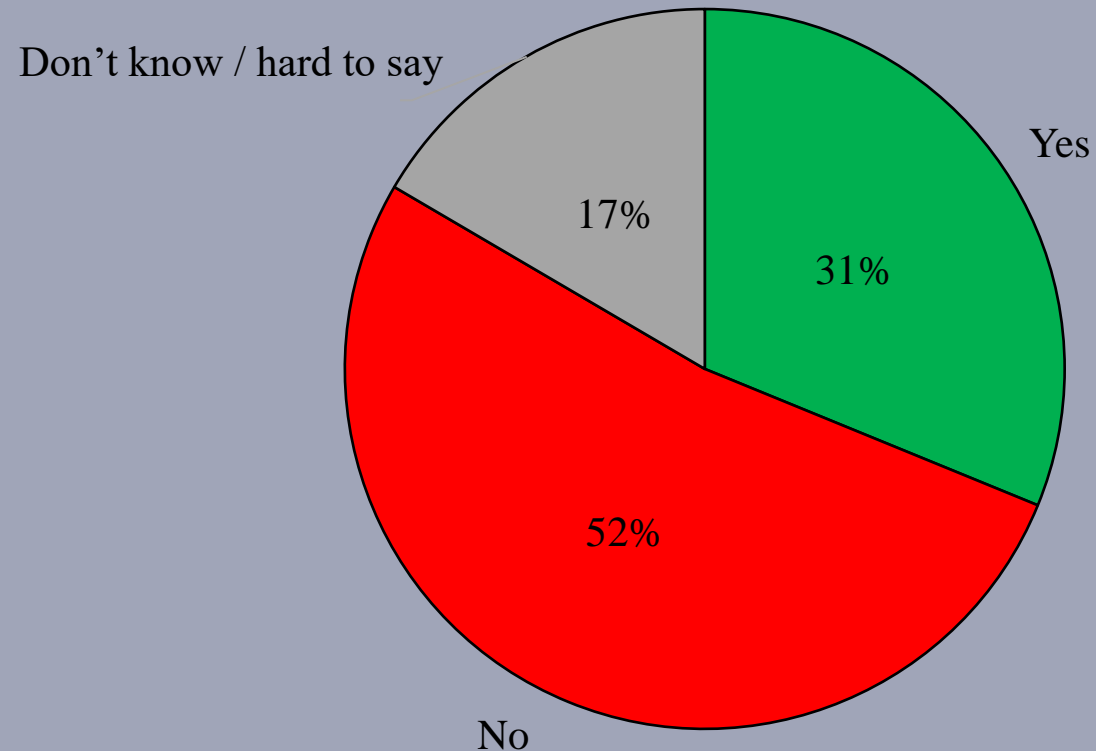

# Survey Result - Legislative Council Election Survey

16

- **Question: Do you think there is any candidate in the geographical constituencies election of the Legislative Council Election that is worthy of your support?**

	<b>Pro-democracy camp supporters (n=5,909)</b>	<b>Non-pro-democracy camp supporters* (n=674)</b>	<b>Combined (n=6,994)</b>
Yes	10%	<b>62%</b>	40%
No	<b>84%</b>	23%	49%
Don't know / hard to say	6%	15%	12%

\* Include: pro-establishment camp supporters, centrist supporters, no political inclination / politically neutral / do not belong to any camp



# Survey Result - Legislative Council Election Survey

17

- Question: Do you think there is any candidate in the geographical constituencies election of the Legislative Council Election that is worthy of your support?**

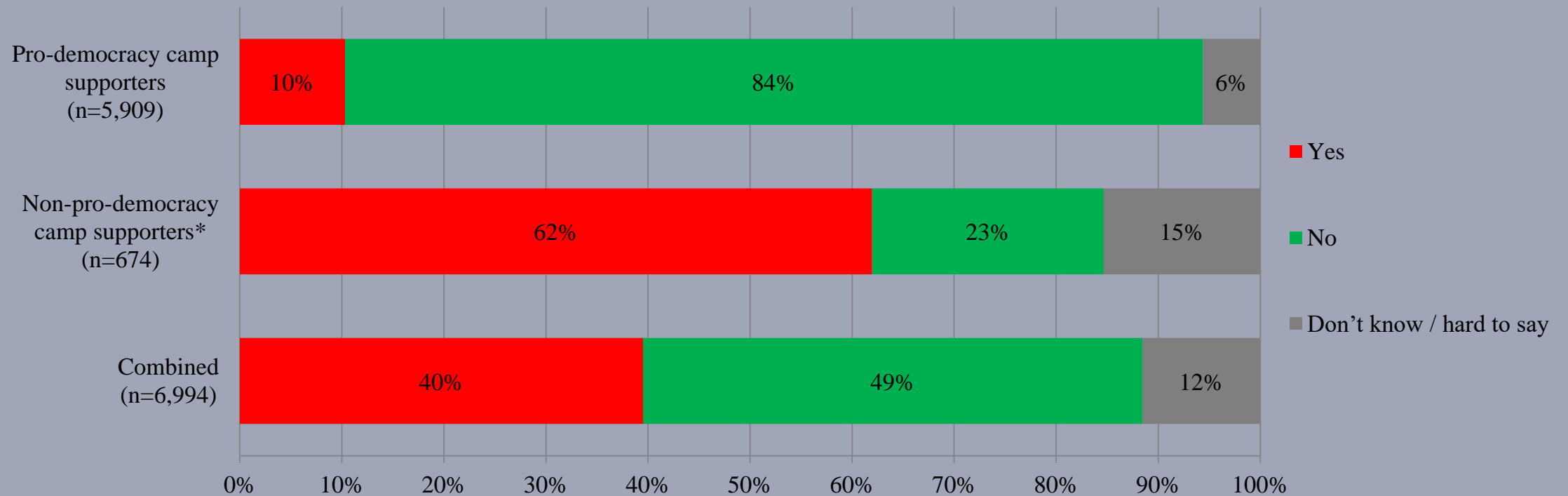

\* Include: pro-establishment camp supporters, centrist supporters, no political inclination / politically neutral / do not belong to any camp

# Survey Result - Legislative Council Election Survey

18

- **Question: How closely do you follow the election forums or news reports on election forums?**

	<b>9-14/12/2021</b>
Closely follow	8%
Sometimes follow	32%
Rarely follow	25%
Never follow	35%
Don't know / hard to say	<1%

# Survey Result - Legislative Council Election Survey

19

- **Question: How closely do you follow the election forums or news reports on election forums?**

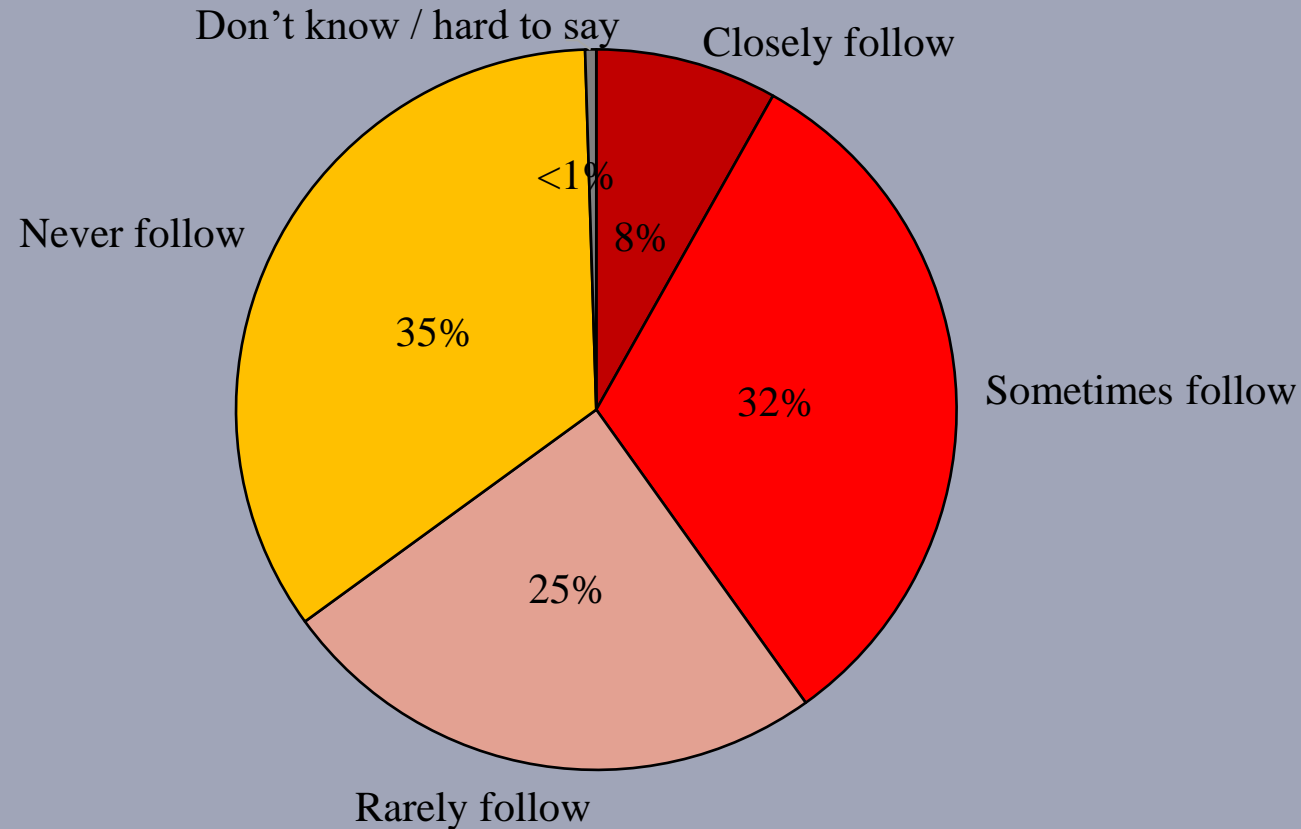

# Survey Result - Legislative Council Election Survey

20

- **Question: Regarding this Legislative Council Election, have you .....**

	<b>Passed by candidates' street counters in your constituency</b>	<b>Received leaflets from candidates</b>	<b>Noticed candidates' promotional materials on the street, such as banners</b>	<b>Seen candidates canvassing in your constituency</b>	<b>Received canvassing messages from candidates</b>	<b>Received messages from friends and relatives canvassing for specific candidates</b>
Yes	<b>73%</b>	<b>72%</b>	<b>68%</b>	<b>52%</b>	21%	6%
No	26%	27%	31%	47%	<b>79%</b>	<b>94%</b>
Don't know / hard to say	1%	<1%	1%	1%	<1%	<1%

# Survey Result - Legislative Council Election Survey

21

- **Question: Regarding this Legislative Council Election, have you .....**

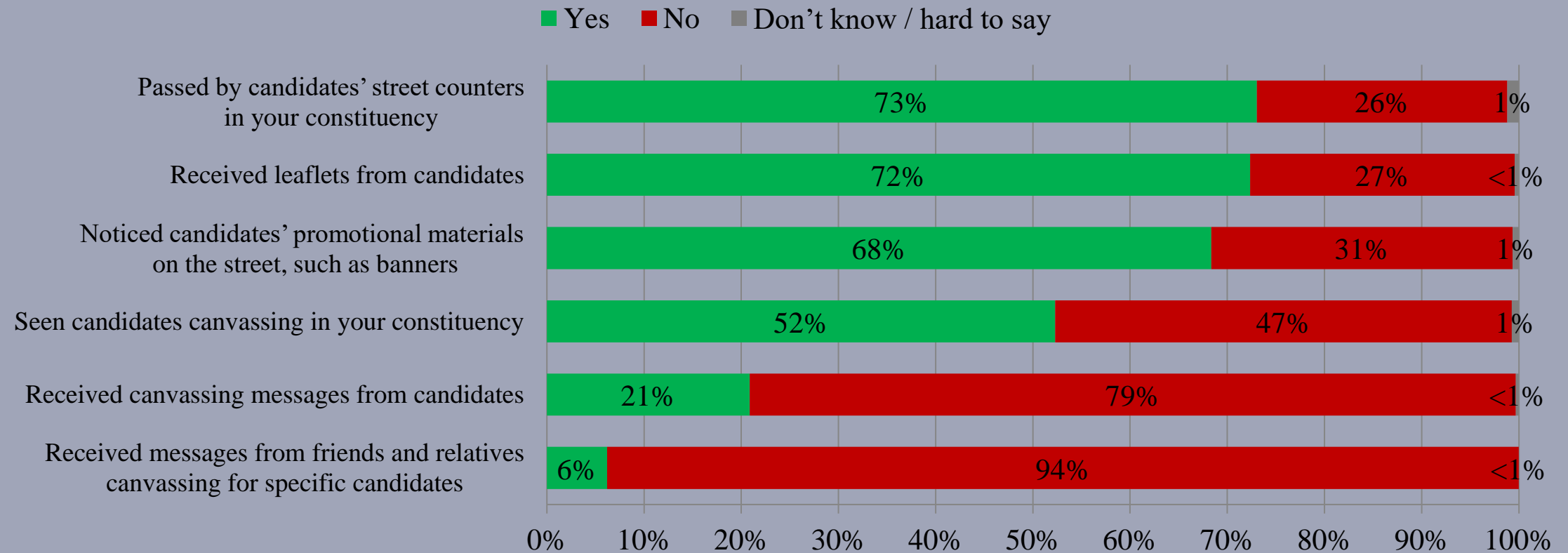

# Survey Result - Legislative Council Election Survey

22

- **Question: How much influence do you think the following factors or promotion have on how and whether you will vote?**

	Candidates' performance in election forums		Candidates' leaflets		Whether you see candidates canvassing		Candidates' street counters		Candidates' promotional materials on the street		Canvassing messages from candidates		Canvassing messages from friends and relatives	
A lot	7%		3%		3%		2%		2%		2%		1%	
Some	16%	}45%	9%	}33%	9%	}28%	5%	}25%	5%	}24%	5%	}21%	2%	}13%
A little	21%		21%		17%		17%		18%		15%		9%	
Not at all	<b>52%</b>		<b>66%</b>		<b>70%</b>		<b>74%</b>		<b>76%</b>		<b>77%</b>		<b>86%</b>	
Don't know / hard to say	3%		1%		2%		1%		<1%		2%		1%	

# Survey Result - Legislative Council Election Survey

23

- **Question: How much influence do you think the following factors or promotion have on how and whether you will vote?**

■ A lot ■ Some ■ A little ■ Not at all ■ Don't know / hard to say

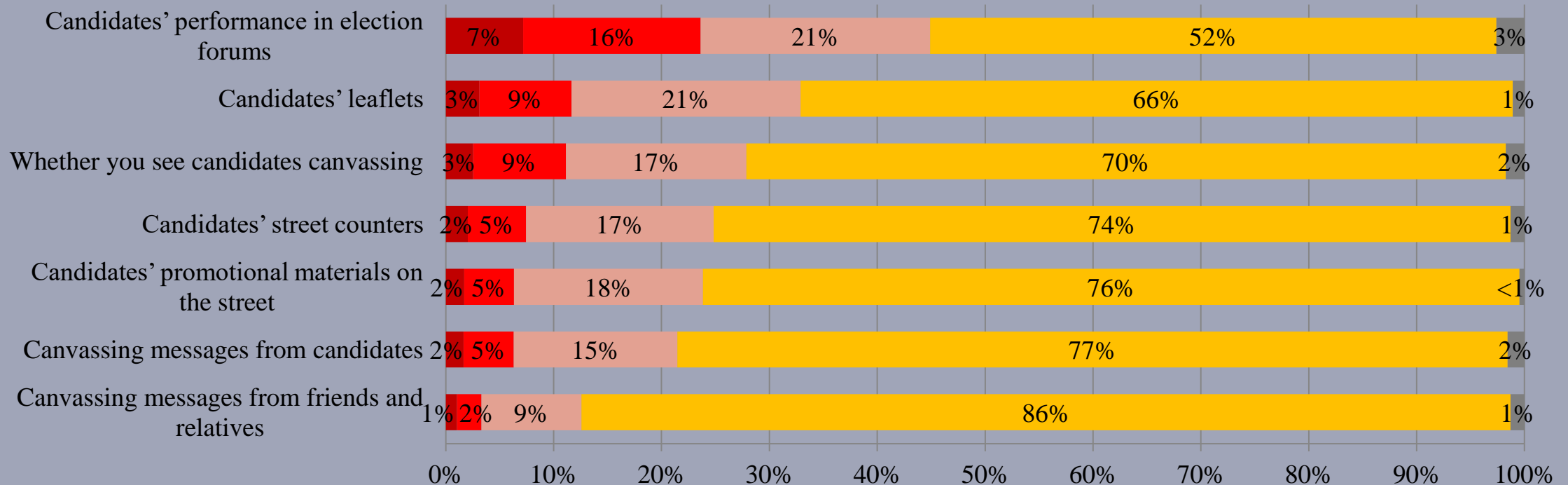

# Survey Result - Legislative Council Election Survey

24

- **Question: Do the following affect your likelihood to vote?**

	<b>SAR government officials call on people to vote</b>	<b>Disciplinary forces conduct a counter-terrorism exercise for the election</b>
More likely to vote	11%	6%
No effect	<b>62%</b>	<b>62%</b>
Less likely to vote	25%	29%
Don't know / hard to say	1%	2%



# Survey Result - Legislative Council Election Survey

25

- **Question: Do the following affect your likelihood to vote?**

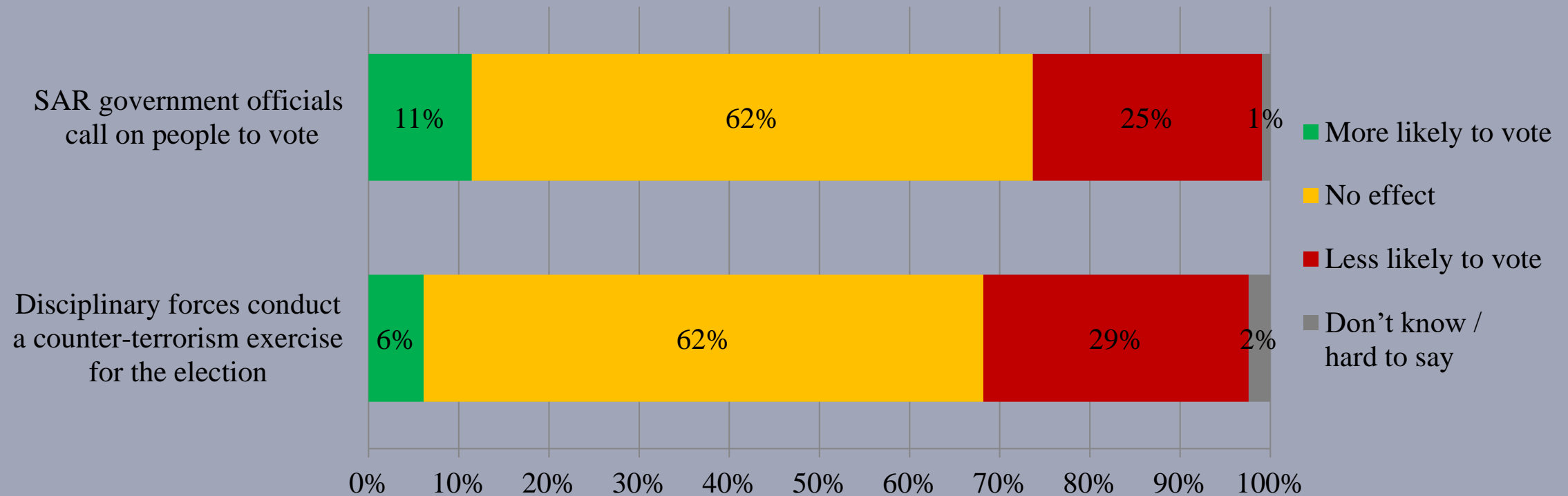

# Survey Result - Legislative Council Election Survey

26

- **Question: Do you base your decision mainly on candidate's personal background or political party? #**

	9-14/12/2021
Candidate's personal background	44%
Candidate's political party	43%
Don't know / hard to say	13%

# Only asked those have chosen a candidate

# Survey Result - Legislative Council Election Survey

27

- **Question: Do you base your decision mainly on candidate's personal background or political party? #**

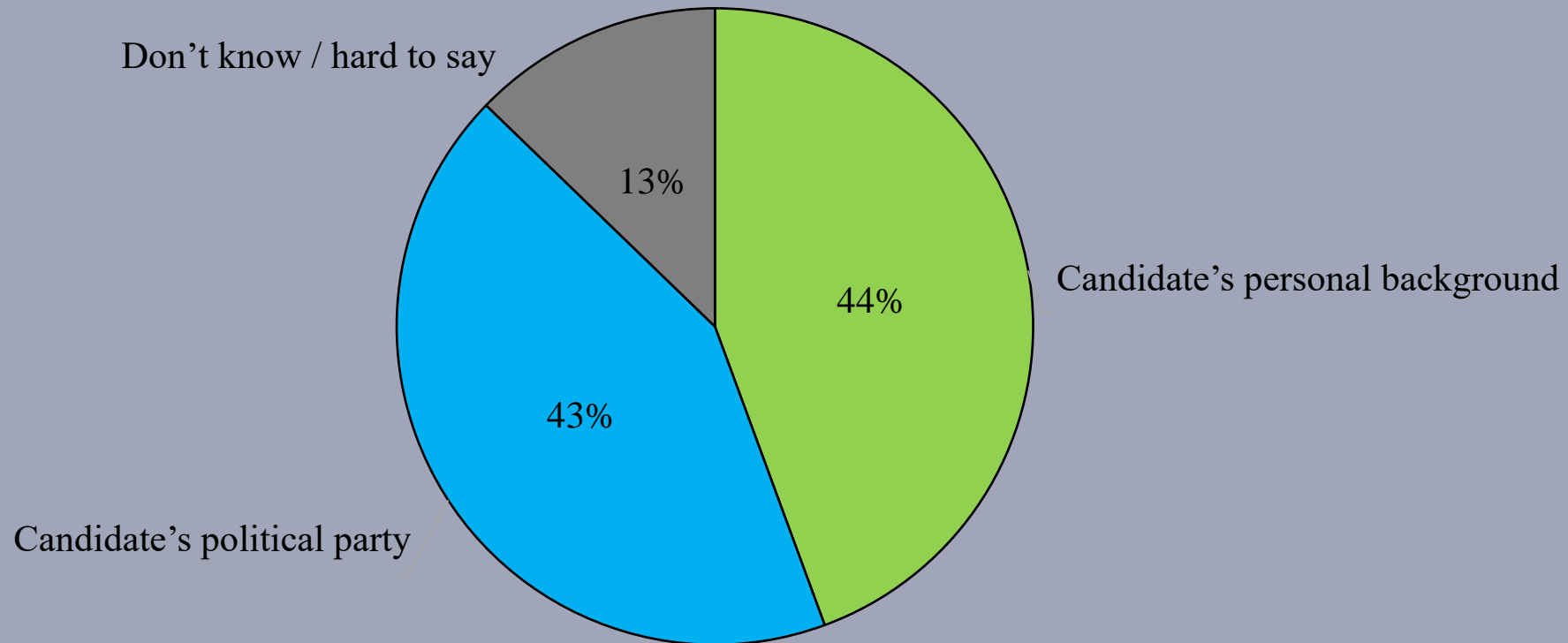

# Only asked those have chosen a candidate

# Survey Result - Legislative Council Election Survey

28

- **Question: Do you base your decision mainly on candidate's political stance or socio-economic policies? #**

	9-14/12/2021
Social policy	47%
Political stance	22%
Economic policy	18%
Don't know / hard to say	13%

# Only asked those have chosen a candidate

# Survey Result - Legislative Council Election Survey

29

- **Question: Do you base your decision mainly on candidate's political stance or socio-economic policies? #**

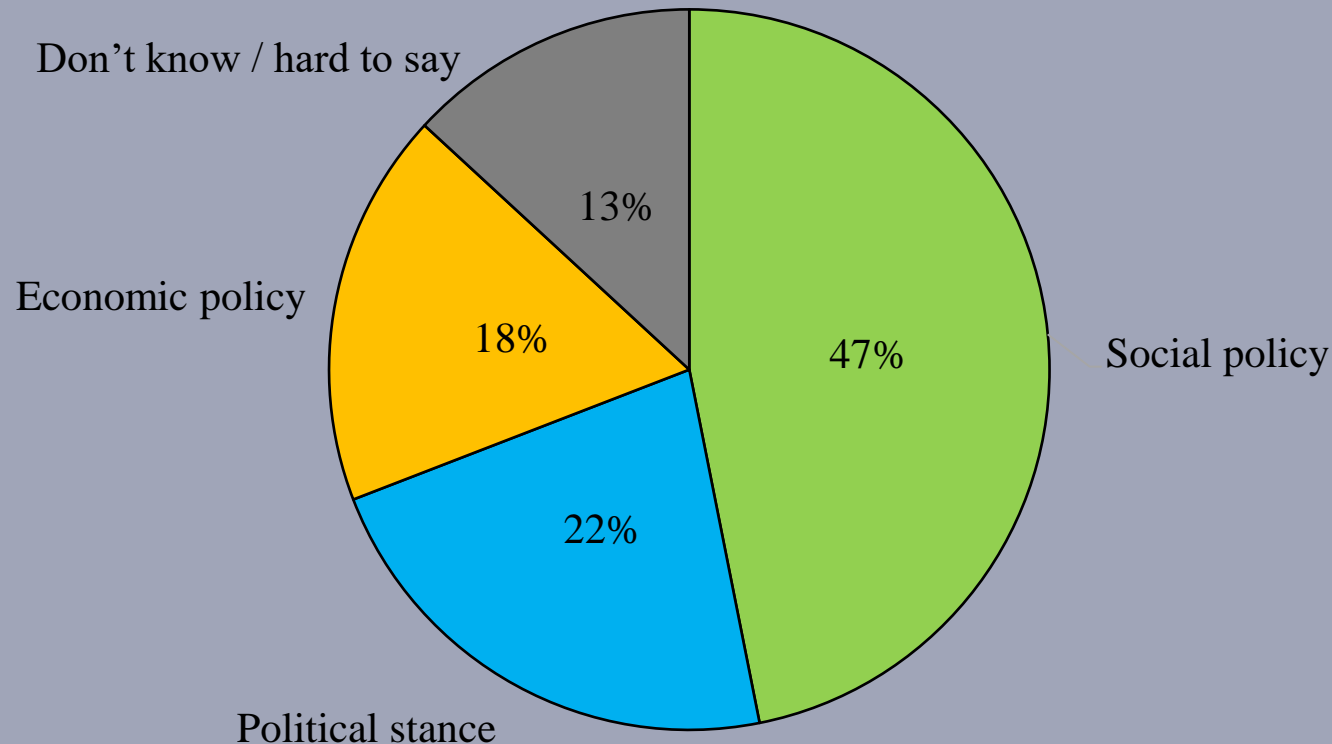

# Only asked those have chosen a candidate

# Combined Analysis for 2021 LegCo Election Surveys

30

- Telephone Surveys: Date of survey 9-14/12/2021 (Total sample = 891)
- Panel Surveys: Date of surveys 23-25/11, 6-9/12, 13-15/12/2021 (Total sample = 10,174)

GC	HKI East	HKI West	Kln East	Kln West	Kln Central	NT SE	NT N	NT NW	NT SW	NT NE
<b>Tel sub-sample; Panel sub-sample</b>	<b>72; 1,186</b>	<b>87; 918</b>	<b>84; 991</b>	<b>71; 974</b>	<b>50; 766</b>	<b>80; 1,330</b>	<b>64; 611</b>	<b>82; 1,066</b>	<b>77; 1,123</b>	<b>77; 1,020</b>
<b>Likely Winner(s)</b> (in no particular order; as of 15/12/2021)		IP LAU Suk-ye Regina (NPP)	TANG Ka-piu (HKFTU)	CHENG Wing-shun Vincent (DAB)	LEE Wai-king Starry (DAB)	LI Sai-wing (DAB, NTAS)	LAU Kwok-fan (DAB)	CHOW Ho-ding Holden (DAB, NTAS)		CHAN Hak-kan (DAB, NTAS)
								TIEN Michael Puk-sun (Roundtable)		
<b>Other Candidates</b> (listed in order of candidate numbers)	LEUNG Hei Edward (DAB)	CHAN Hok-fung (DAB)	NGAN Man-yu (DAB)	LEUNG Man-kwong (Kowloon West New Dynamic)	YANG Wing-kit	CHOI Ming-hei (Democrat from Grassroots)	ZHANG Xinyu (New Prospect for Hong Kong)	WONG Chun-long (Third Side)	LAU Cheuk-yu (Independent Democrat)	LEE Tsz-king Dominic (NPP, Civil Force)
	LIU Tin-shing (NPP)	FONG Lung-fei (Pro-democracy Independent Candidate)	CHAN Chun-hung (Path of Democracy)	FUNG Kin-kee Frederick	TAM Heung-man	LAM So-wai (Professional Power)	SHUM Ho-kit (Independent)		CHAN Han-pan (DAB)	WONG Sing-chi
	NG Chau-pei (HKFTU)		WU Kin-wa				TZENG Li-wen Judy		CHAN Wing-yan (HKFTU)	WONG Wing-ho Allan (Path of Democracy)
	POON Chuk- hung		LI Ka-yan							
<b>Invalid Votes</b> (Blank/spoilt votes)	Less than that of any candidate	Less than that of any candidate	Less than that of the 4th popular candidate	Less than that of any candidate	Less than that of any candidate	Less than that of any candidate	Less than that of the 2nd popular candidate	Less than that of any candidate	Less than that of any candidate	Less than that of any candidate