

# POP

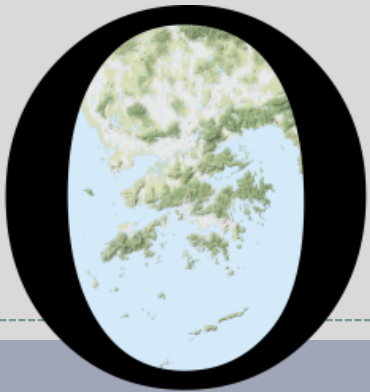

---

HONG KONG PUBLIC OPINION PROGRAM

HONG KONG PUBLIC OPINION RESEARCH INSTITUTE

香港民意研究所 之 香港民意研究計劃

---

**Latest Tracking Poll Results**

**December 7, 2021**

# POP

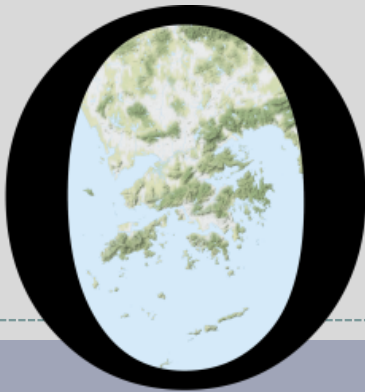

---

HONG KONG PUBLIC OPINION PROGRAM

HONG KONG PUBLIC OPINION RESEARCH INSTITUTE

香港民意研究所 之 香港民意研究計劃

---

限聚指數

**Group Gathering Prohibition Index**

**7/12/2021**

# 樣本資料 - 限聚指數基準調查

## Contact Information - Group Gathering Prohibition Index Benchmark Survey

3

	香港民研意見群組成員 HKPOP Panel
調查日期 Survey date	23/11 15:00 – 29/11 15:00
調查方法 Survey method	以電郵接觸群組成員，並於網上完成調查 Online survey
訪問對象 Target population	十二歲或以上的香港市民 Hong Kong residents aged 12+
總成功樣本 Total sample size	5,888
回應比率 Response rate	6.6%
抽樣誤差 Sampling error	95% 置信水平，百分比誤差 +/-1% Sampling error of percentages at +/-1% at 95% confidence level
加權方法 Weighting method	按照1) 政府統計處提供的全港人口年齡及性別分佈統計數字、各區議會人口數字； 2) 選舉事務處提供的區議會選舉結果；3) 常規調查中的特首評分分佈數字，以 「反覆多重加權法」作出調整。 The figures are rim-weighted according to 1) gender-age distribution of Hong Kong population and by District Councils population figures from Census and Statistics Department; 2) Voting results of District Councils Election from Registration and Electoral Office; 3) rating distribution of Chief Executive from regular tracking surveys.

# 限聚指數

## Group Gathering Prohibition Index

4

- **最新調查日期 Latest survey date: 23-29/11/2021 (N=5,888)**
- **上次調查日期 Last survey date: 18-25/10/2021 (N=5,974)**
- **上上次調查日期 Second last survey date: 13-20/9/2021 (N=6,210)**

意見題目	Opinion Questions
<p>你認為香港應否無條件全面撤銷「限聚令」？</p> <ul style="list-style-type: none"><li>▪ 應該無條件撤銷「限聚令」</li><li>▪ 不應該，應視乎疫情而定</li><li>▪ 不知道／很難說</li></ul> <p>[追問沒有選擇應該“無條件撤銷「限聚令」”者] 你認為每天新增確診個案數應是多少，才適合將「限聚令」訂於2人？ 你認為每天新增確診個案數應是多少，才適合將「限聚令」訂於4人？ 你認為每天新增確診個案數應是多少，才適合將「限聚令」訂於8人？ 你認為每天新增確診個案數應是多少，才適合將「限聚令」訂於16人？ 你認為感染個案清零多少天後，限聚令應該全面撤銷？</p> <p>請於以下欄位列舉你認為合適的 [個案數 及 限聚人數] 組合……</p>	<p>Do you think the regulation prohibiting gatherings of more than a specific number of people in public places should be completely lifted unconditionally in Hong Kong?</p> <ul style="list-style-type: none"><li>▪ Yes, the ban should be lifted unconditionally</li><li>▪ No, it should depend on the epidemic situation</li><li>▪ Don't know / hard to say</li></ul> <p>[For respondents NOT answering “Yes, the ban should be lifted unconditionally”] How many newly confirmed cases each day should there be before it would be appropriate to prohibit gatherings of more than 2 people? How many newly confirmed cases each day should there be before it would be appropriate to prohibit gatherings of more than 4 people? How many newly confirmed cases each day should there be before it would be appropriate to prohibit gatherings of more than 8 people? How many newly confirmed cases each day should there be before it would be appropriate to prohibit gatherings of more than 16 people? After how many days of zero infection do you think the group gathering ban should be lifted altogether?</p> <p>Please list combinations of [number of cases &amp; number of people allowed in gatherings] that you think is appropriate in the field below:</p>

# 調查結果 - 限聚接受程度

## Survey Result – Group Gathering Prohibition Acceptance Level

5

限聚接受程度 Group Gathering Prohibition Acceptance Level

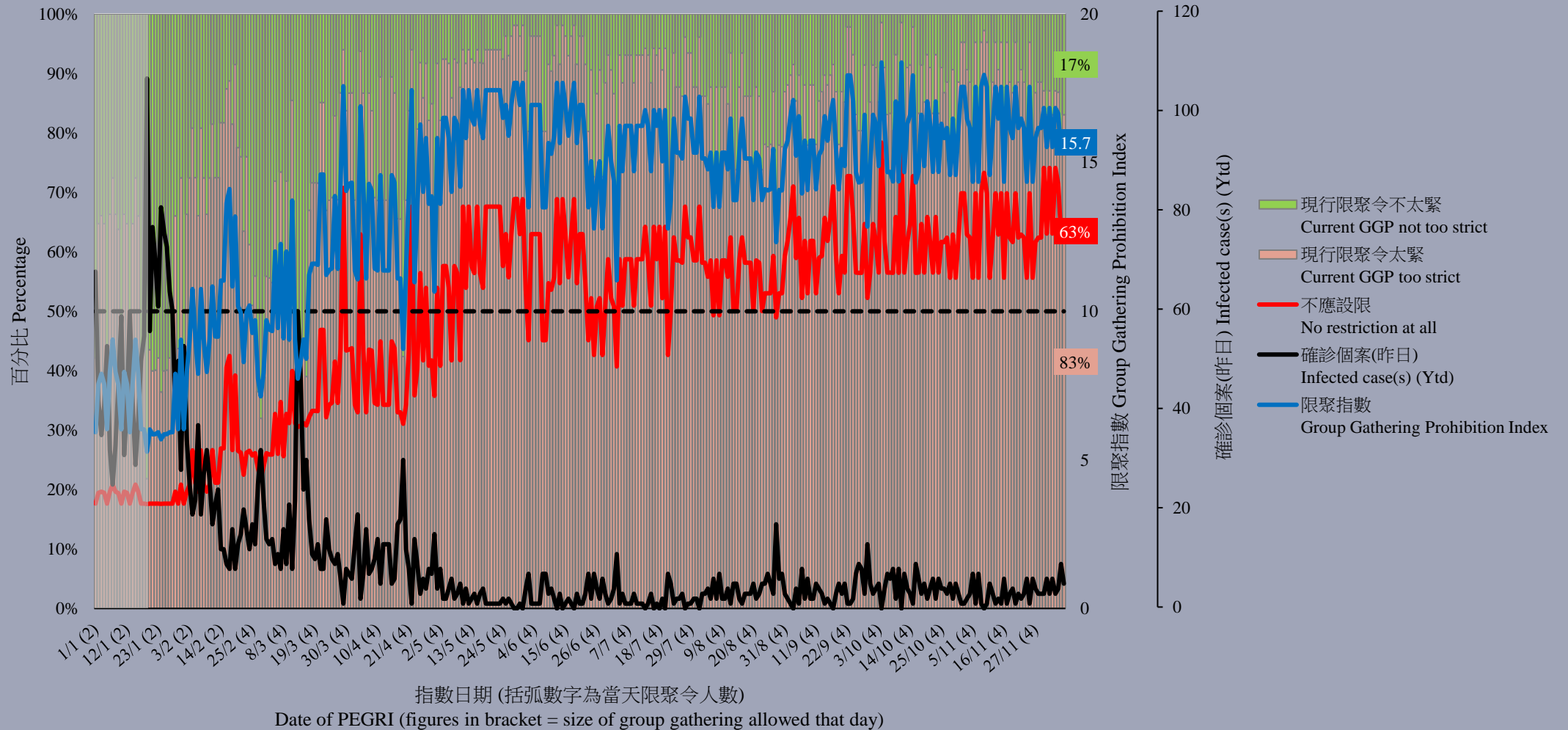

## 限聚指數 - 分析評論

### Group Gathering Prohibition Index – Commentary

6

獨立評論人潘麒智指出：「政府因應防疫政策制訂的每個措施，無可倖免都會影響業界生意，業界根本無商榷餘地，只能服從。業界人士一般傾向配合相關措施，與內地通關後，政府可以放寬現有防疫措施，包括4人限聚令及食肆營業時間，如容許B類食肆晚市堂食延長多一小時。令業界可以趕及聖誕新年做生意，盡快恢復營商環境。」

**Independent commentator KC Poon observed, “Every measure formulated by the government in response to the epidemic prevention policy will inevitably affect the business of the industry, and the industry has no choice but to comply. The industry is generally inclined to support the relevant measures. After the border resumption with the mainland, the government can relax the existing anti-epidemic measures, including the four-person gathering restriction and the opening hours of restaurants, such as allowing Category B restaurants to extend their evening meal for an additional hour, so that the industry can do business in time for Christmas and New Year and restore the business environment as soon as possible.”**

# POP

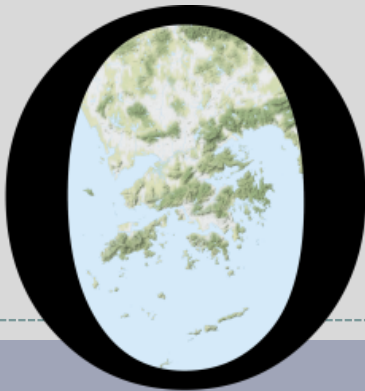

---

HONG KONG PUBLIC OPINION PROGRAM

HONG KONG PUBLIC OPINION RESEARCH INSTITUTE

香港民意研究所 之 香港民意研究計劃

---

**Latest Tracking Poll Results**

**December 7, 2021**

# Contact Information

8

- Date of survey: 29/11-3/12/2021
- Survey method: Random telephone survey conducted by real interviewers
- Target population: Cantonese-speaking Hong Kong residents aged 18 or above
- Sample size: 1,001 (including 500 landline and 501 mobile samples)
- Effective response rate: 44.9%
- Sampling error: Sampling error of percentages not more than +/-4%, that of net values not more than +/-7% and that of ratings not more than +/-2.0 at 95% conf. level
- Weighting method: Rim-weighted according to figures provided by the Census and Statistics Department. The gender-age distribution of the Hong Kong population came from “Mid-year population for 2020”, while the educational attainment (highest level attended) distribution and economic activity status distribution came from “Women and Men in Hong Kong - Key Statistics (2020 Edition)”.



# Survey Topic

9

- Popularity of Chief Executive
- Popularity of Directors of Bureaux
- Core Social Indicators
  - Degree of stability
  - Degree of freedom
  - Degree of prosperity
  - Compliance with the rule of law
  - Degree of democracy

# Survey Result - Popularity of Chief Executive

## ● Popularity of Chief Executive

		15-18/11/2021	29/11-3/12/2021	Change	Record
CE Carrie Lam	Rating	37.4	34.6	▼2.8	Record <b>low</b> since Sept. 2021
	Vote of confidence	24%	21%	▼4%	Record <b>low</b> since Sept. 2021
	Vote of no confidence	60%	66%	▲6% *	Record <b>high</b> since Aug. 2021
	Net approval rate	-36%	-45%	▼9% *	Record <b>low</b> since Sept. 2021

- Our latest survey shows that the popularity rating of CE Carrie Lam is 34.6 marks, which has not changed much from half a month ago, while 35% of respondents gave her 0 mark. Her latest approval rate is 21%, disapproval rate 66%, giving a net popularity of negative 45 percentage points, which has significantly decreased by 9 percentage points compared to half a month ago.

\* Significant change

# Survey Result - Popularity of Chief Executive

特首林鄭月娥評分 (按次計算)  
Rating for Chief Executive Carrie Lam (Per Poll)  
(7/2017 – 12/2021)

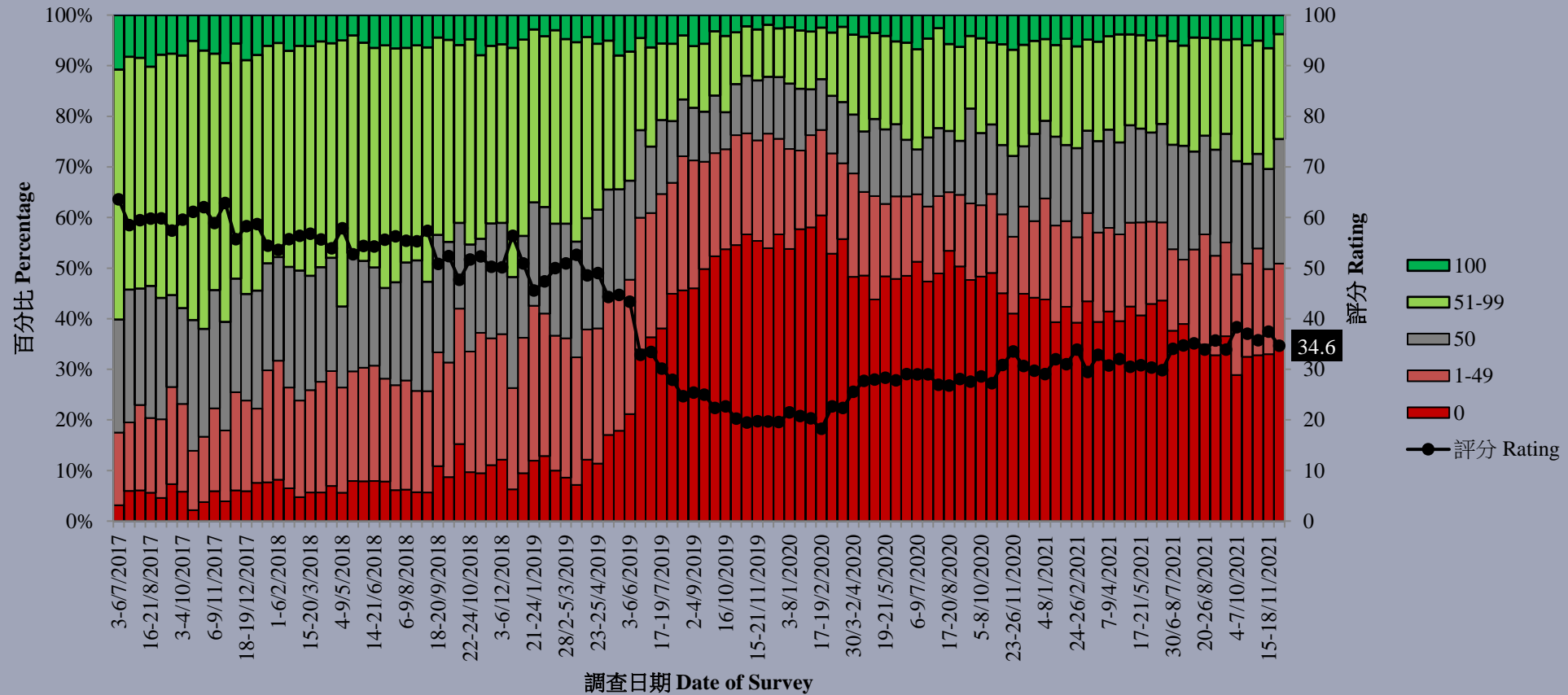

# Survey Topic

15

- Popularity of Chief Executive
- Popularity of Directors of Bureaux
- Core Social Indicators
  - Degree of stability
  - Degree of freedom
  - Degree of prosperity
  - Compliance with the rule of law
  - Degree of democracy

# Survey Result - Popularity of Directors of Bureaux

16

## • Directors of Bureaux - Net approval rate

	6-10/9/2021	29/11-3/12/2021	Change	Record
Secretary for the Civil Service <b>Patrick Nip</b>	3%	2%	▼1%	Record low since Jul. 2021
Secretary for the Environment <b>Wong Kam-sing</b>	14%	1%	▼13% *	Record low since Mar. 2021
Secretary for Security <b>Chris Tang</b>	2%	1%	▼1%	All-time record low since Jul. 2021
Secretary for Innovation and Technology <b>Alfred Sit</b>	7%	<1%	▼7%	Record low since May 2021
Secretary for Commerce and Economic Development <b>Edward Yau</b>	6%	-3%	▼9% *	Record low since May 2021
Secretary for Development <b>Michael Wong</b>	5%	-4%	▼9% *	Record low since May 2021
Secretary for Financial Services and the Treasury <b>Christopher Hui</b>	7%	-5%	▼12% *	Record low since May 2021
Secretary for Constitutional and Mainland Affairs <b>Erick Tsang</b>	-2%	-7%	▼5%	Record low since May 2021
Secretary for Home Affairs <b>Caspar Tsui</b>	<1%	-8%	▼8%	Record low since May 2021
Secretary for Transport and Housing <b>Frank Chan</b>	5%	-9%	▼15% *	Record low since May 2021
Secretary for Labour and Welfare <b>Law Chi-kwong</b>	8%	-12%	▼20% *	Record low since Sept. 2020
Secretary for Food and Health <b>Sophia Chan</b>	-13%	-16%	▼2%	Record low since May 2021
Secretary for Education <b>Kevin Yeung</b>	-27%	-31%	▼4%	Record low since May 2021

\* Significant change

# Survey Result - Popularity of Directors of Bureaux

各局長假想投票結果 (支持率淨值) - 綜合圖表  
Hypothetical Voting of Directors of Bureaux (Net Approval Rate) - Combined Charts

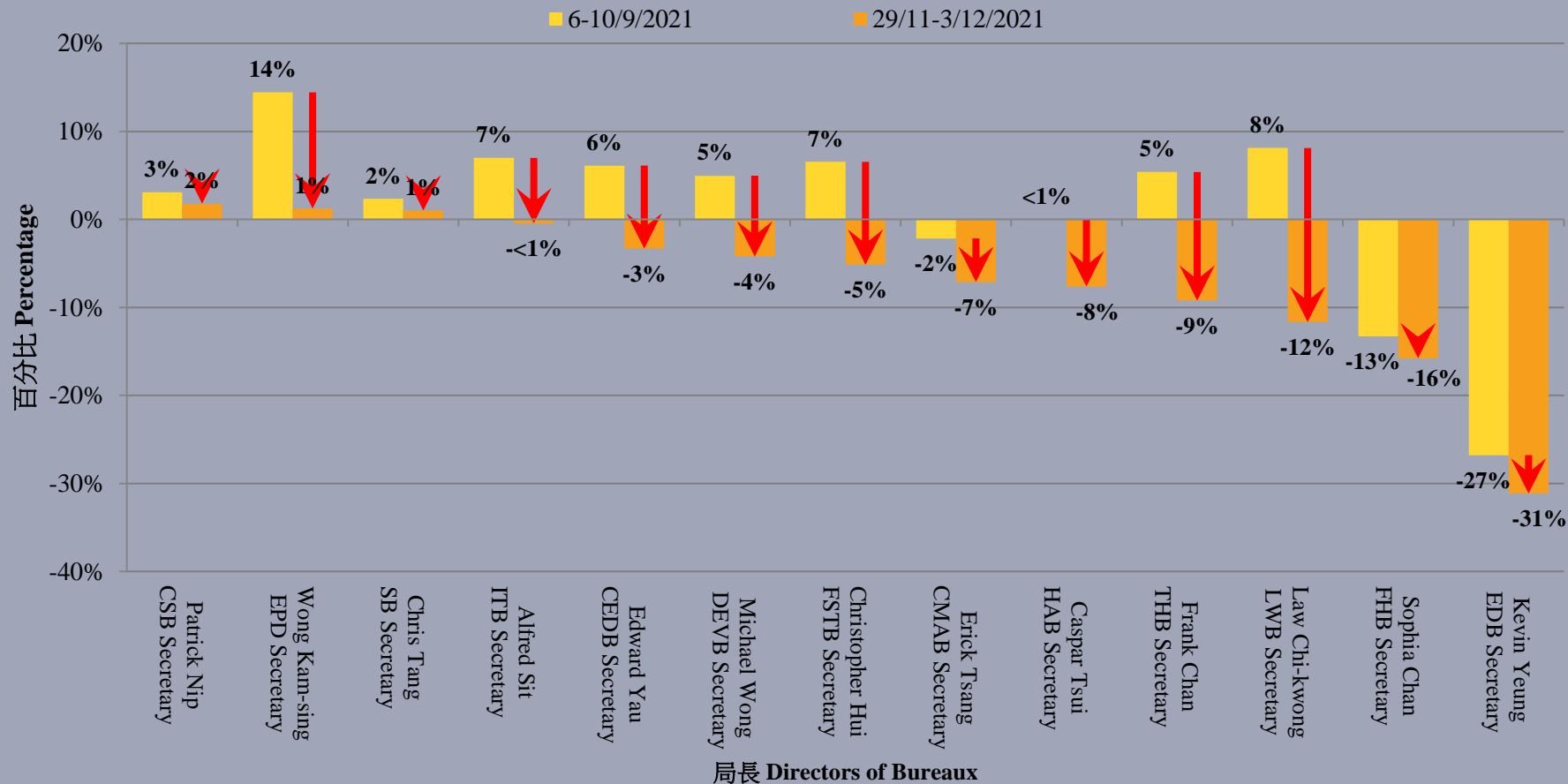

# Survey Result - Popularity of Directors of Bureaux

18

## ● Directors of Bureaux

- As for the Directors of Bureaux, **3 out of 13 have got positive net approval rates**, ranked from high to low are Secretary for the Civil Service **Patrick Nip**, Secretary for the Environment **Wong Kam-sing** and Secretary for Security **Chris Tang**.
- **The 4th to 13th positions who have got negative net approval rates** go to Secretary for Innovation and Technology **Alfred Sit**, Secretary for Commerce and Economic Development **Edward Yau**, Secretary for Development **Michael Wong**, Secretary for Financial Services and the Treasury **Christopher Hui**, Secretary for Constitutional and Mainland Affairs **Erick Tsang**, Secretary for Home Affairs **Caspar Tsui**, Secretary for Transport and Housing **Frank Chan**, Secretary for Labour and Welfare **Law Chi-kwong**, Secretary for Food and Health **Sophia Chan** and Secretary for Education **Kevin Yeung**.
- **Compared to around three months ago, the net approval rates of all Directors have gone down.** Among them, those of **Law Chi-kwong, Frank Chan, Wong Kam-sing, Christopher Hui, Edward Yau and Michael Wong** have changed beyond sampling error.

# Survey Topic

19

- Popularity of Chief Executive
- Popularity of Directors of Bureaux
- **Core Social Indicators**
  - Degree of stability
  - Degree of freedom
  - Degree of prosperity
  - Compliance with the rule of law
  - Degree of democracy



# Survey Result - Social Indicators

20

## ● Five Core Social Indicators

	29/10-3/11/2021	29/11-3/12/2021	Change	Record
Stability	5.42	<b>5.03</b>	<b>▼0.39 *</b>	Record <b>low</b> since Aug. 2021
Freedom	5.18	<b>4.82</b>	<b>▼0.36 *</b>	Record <b>low</b> since Jul. 2021
Prosperity	5.35	<b>4.77</b>	<b>▼0.58 *</b>	Record <b>low</b> since May 2021
Rule of law	4.87	<b>4.59</b>	<b>▼0.28</b>	Record <b>low</b> since Jul. 2021
Democracy	4.16	<b>3.94</b>	<b>▼0.23</b>	Record <b>low</b> since Jun. 2021

- On a scale of 0 to 10, people's ratings on the five core social indicators ranked from the highest to the lowest are "stability", "freedom", "prosperity", "rule of law" and "democracy". Their scores are 5.03, 4.82, 4.77, 4.59 and 3.94 respectively. Among them, the "stability", "freedom" and "prosperity" indicators have registered significant drops compared with a month ago.

\* Significant change

# Survey Result - Social Indicators

22

核心社會指標走勢圖表 (按次計算)  
Trend of Core Social Indicators Chart (Per Poll)  
(1/2021 – 12/2021)

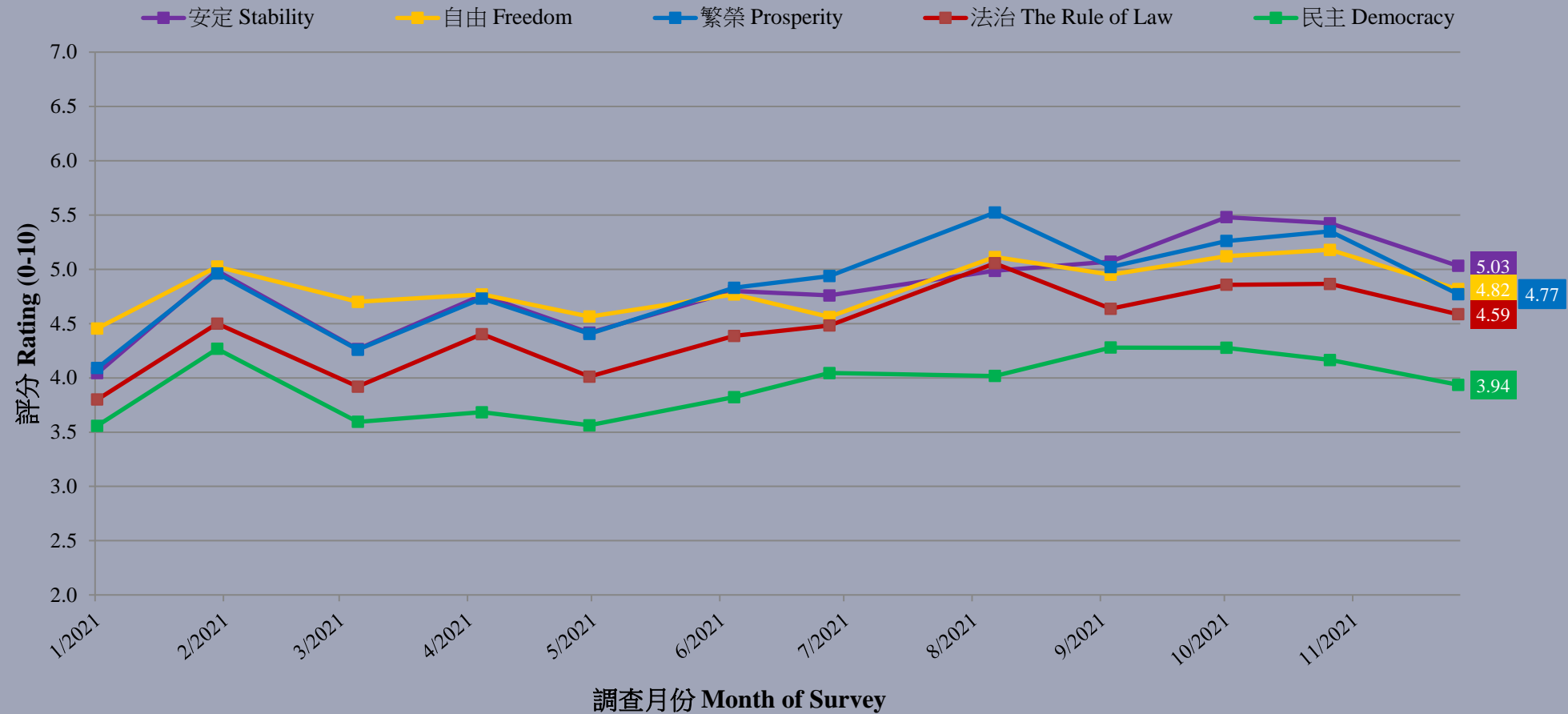

# POP

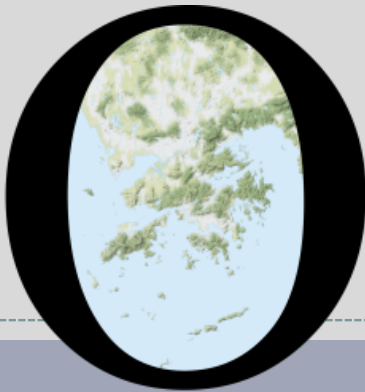

---

HONG KONG PUBLIC OPINION PROGRAM

HONG KONG PUBLIC OPINION RESEARCH INSTITUTE

香港民意研究所 之 香港民意研究計劃

---

**Legislative Council Election Survey**

**Latest Results**

**December 7, 2021**

# Contact Information

24

- Date of survey: 29/11-3/12/2021
- Survey method: Random telephone survey conducted by real interviewers
- Target population: Cantonese-speaking Hong Kong registered electors aged 18 or above
- Sample size: 861 (including 445 landline and 416 mobile samples)
- Effective response rate: 43.9%
- Sampling error: Sampling error of percentages not more than +/-3.4% at 95% conf. level
- Weighting method: Rim-weighted according to age and sex profile of registered electors and the distribution by geographical constituencies from 2021 Final Register provided by the Registration and Electoral Office

# Survey Result - Legislative Council Election Survey

25

- Question: This year's Legislative Council Election will be held on December 19, will you vote in the election?

	15-18/11/2021		29/11-3/12/2021	
Definitely will	34%	} 52%	32% (▼2%)	} 51%
Probably will	17%		19% (▲2%)	
Probably won't	11%	} 33%	10% (▼1%)	} 36%
Definitely won't	22%		26% (▲4%)	
Not yet decided	14%		11% (▼3%)	
Don't know / hard to say	2%		2% (--)	



# Survey Result - Legislative Council Election Survey

28

- **Question: Do you know which of the 10 geographic constituencies you belong to for the coming Legislative Council election?**

	15-18/11/2021	29/11-3/12/2021
<b>Yes, and provide the name of the current constituency</b>	23%	27% (▲5% *)
<b>Yes, but did not answer the name of the current constituency, or the place of residence does not match the current constituency boundary</b>	37%	41% (▲3%)
<b>Don't know / not sure</b>	40%	32% (▼8% *)

\* Significant change

# Survey Result - Legislative Council Election Survey

29

- **Question: Do you know which of the 10 geographic constituencies you belong to for the coming Legislative Council election?**

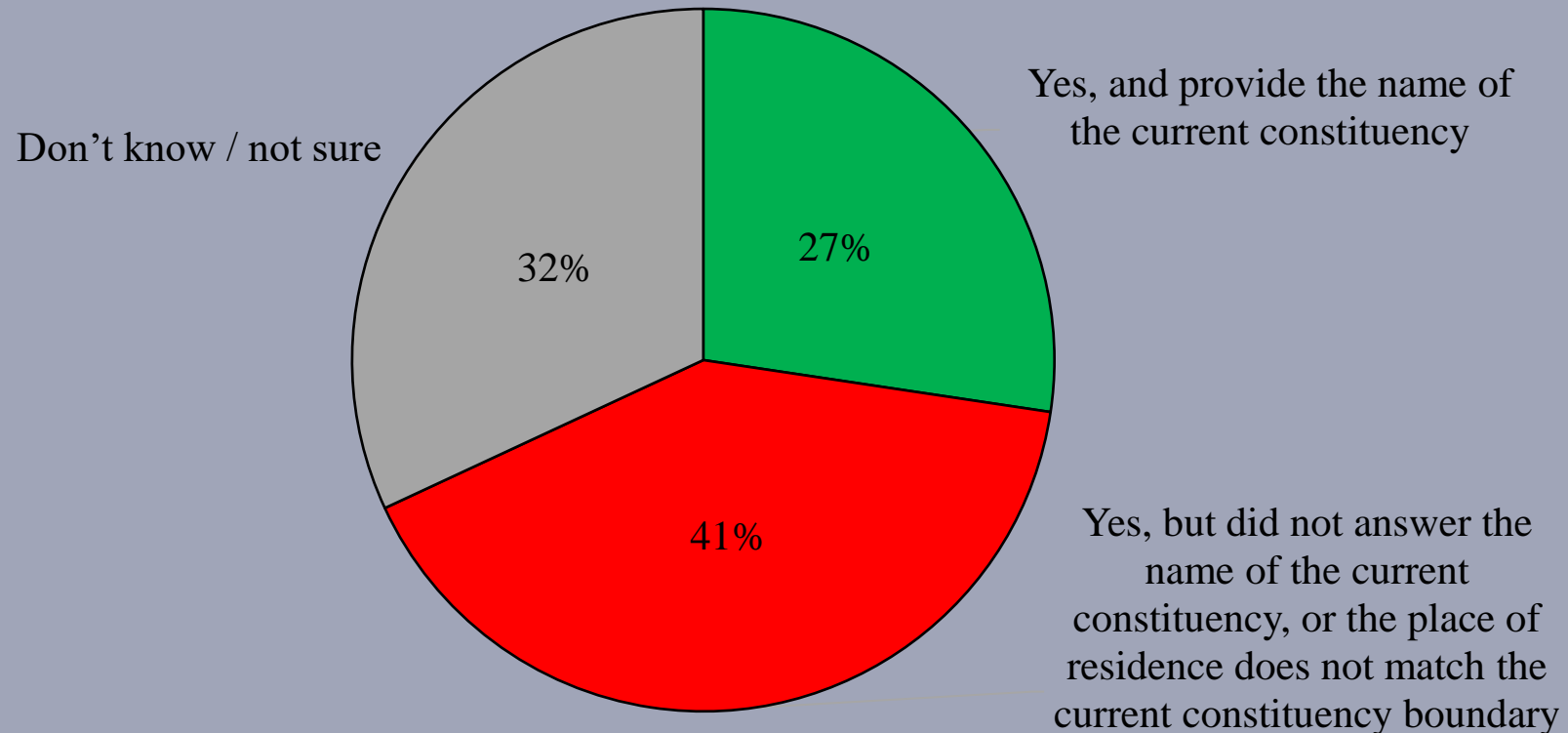



# Survey Result - Legislative Council Election Survey

30

- **Question: Do you think there is any candidate in the geographical constituencies election of the Legislative Council Election that is worthy of your support?**

	<b>29/11-3/12/2021</b>
Yes	30%
No	49%
Don't know / hard to say	22%

# Survey Result - Legislative Council Election Survey

32

- **Question: Do you think there is any candidate in the geographical constituencies election of the Legislative Council Election that is worthy of your support?**

