

POP

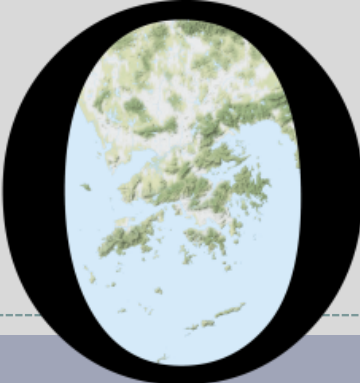

HONG KONG PUBLIC OPINION PROGRAM

HONG KONG PUBLIC OPINION RESEARCH INSTITUTE

香港民意研究所 之 香港民意研究計劃

Latest Tracking Poll Results

November 23, 2021

POP



HONG KONG PUBLIC OPINION PROGRAM

HONG KONG PUBLIC OPINION RESEARCH INSTITUTE

香港民意研究所 之 香港民意研究計劃

限聚指數

Group Gathering Prohibition Index

23/11/2021

樣本資料 - 限聚指數基準調查

Contact Information - Group Gathering Prohibition Index Benchmark Survey

3

	香港民研意見群組成員 HKPOP Panel
調查日期 Survey date	18/10 15:00 – 25/10 15:00
調查方法 Survey method	以電郵接觸群組成員，並於網上完成調查 Online survey
訪問對象 Target population	十二歲或以上的香港市民 Hong Kong residents aged 12+
總成功樣本 Total sample size	5,974
回應比率 Response rate	6.6%
抽樣誤差 Sampling error	95% 置信水平，百分比誤差 +/-1% Sampling error of percentages at +/-1% at 95% confidence level
加權方法 Weighting method	按照1) 政府統計處提供的全港人口年齡及性別分佈統計數字、各區議會人口數字； 2) 選舉事務處提供的區議會選舉結果；3) 常規調查中的特首評分分佈數字，以 「反覆多重加權法」作出調整。 The figures are rim-weighted according to 1) gender-age distribution of Hong Kong population and by District Councils population figures from Census and Statistics Department; 2) Voting results of District Councils Election from Registration and Electoral Office; 3) rating distribution of Chief Executive from regular tracking surveys.

限聚指數

Group Gathering Prohibition Index

4

- **最新調查日期 Latest survey date: 18-25/10/2021 (N=5,974)**
- **上次調查日期 Last survey date: 13-20/9/2021 (N=6,210)**
- **上上次調查日期 Second last survey date: 16-23/8/2021 (N=7,456)**

意見題目	Opinion Questions
<p>你認為香港應否無條件全面撤銷「限聚令」？</p> <ul style="list-style-type: none">▪ 應該無條件撤銷「限聚令」▪ 不應該，應視乎疫情而定▪ 不知道／很難說 <p>[追問沒有選擇應該“無條件撤銷「限聚令」”者]</p> <p>你認為每天新增確診個案數應是多少，才適合將「限聚令」訂於2人？</p> <p>你認為每天新增確診個案數應是多少，才適合將「限聚令」訂於4人？</p> <p>你認為每天新增確診個案數應是多少，才適合將「限聚令」訂於8人？</p> <p>你認為每天新增確診個案數應是多少，才適合將「限聚令」訂於16人？</p> <p>你認為感染個案清零多少天後，限聚令應該全面撤銷？</p> <p>請於以下欄位列舉你認為合適的 [個案數 及 限聚人數] 組合.....</p>	<p>Do you think the regulation prohibiting gatherings of more than a specific number of people in public places should be completely lifted unconditionally in Hong Kong?</p> <ul style="list-style-type: none">▪ Yes, the ban should be lifted unconditionally▪ No, it should depend on the epidemic situation▪ Don't know / hard to say <p>[For respondents NOT answering “Yes, the ban should be lifted unconditionally”]</p> <p>How many newly confirmed cases each day should there be before it would be appropriate to prohibit gatherings of more than 2 people?</p> <p>How many newly confirmed cases each day should there be before it would be appropriate to prohibit gatherings of more than 4 people?</p> <p>How many newly confirmed cases each day should there be before it would be appropriate to prohibit gatherings of more than 8 people?</p> <p>How many newly confirmed cases each day should there be before it would be appropriate to prohibit gatherings of more than 16 people?</p> <p>After how many days of zero infection do you think the group gathering ban should be lifted altogether?</p> <p>Please list combinations of [number of cases & number of people allowed in gatherings] that you think is appropriate in the field below:</p>

調查結果 - 限聚接受程度

Survey Result – Group Gathering Prohibition Acceptance Level

5

限聚接受程度 Group Gathering Prohibition Acceptance Level

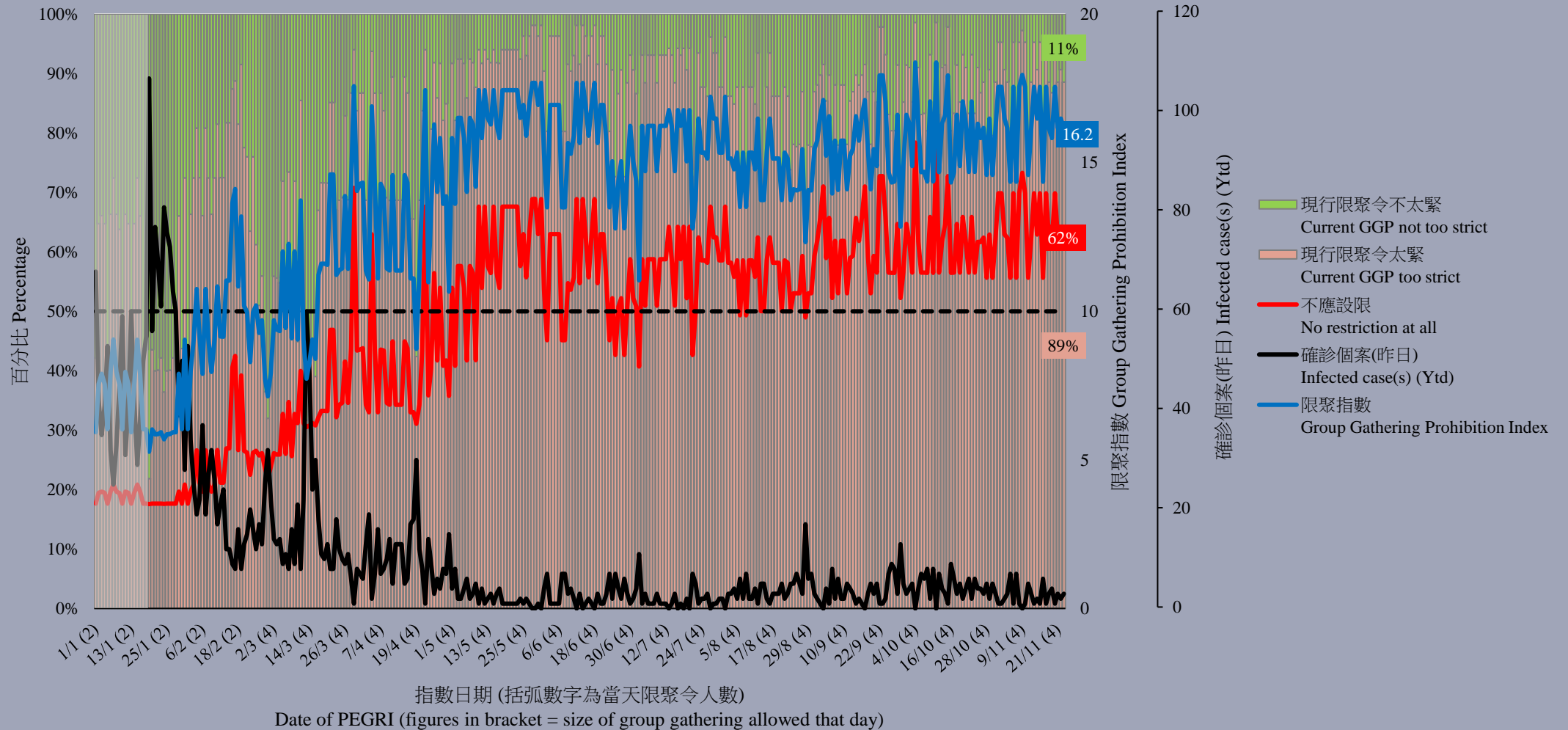

復興經濟民生大聯盟成員任偉豪指出：「如果香港只行『清零政策』，根本不需要推高疫苗接種率。為了和大陸通關，政府不斷要求香港推高接種率，是準備『與大陸的病毒共存』嗎？」

Yam Wai Ho, member of Alliance of Revitalizing Economy and Livelihood observed, “If Hong Kong only implements the ‘zero-infection policy’, there is no need to push up the vaccination rate. In order to travel with the mainland, the government keeps asking Hong Kong to increase the vaccination rate. Is it preparing to be ‘coexisting with the mainland virus?’”

POP

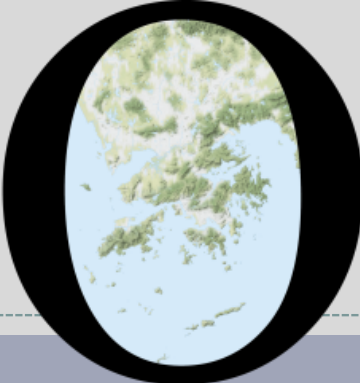

HONG KONG PUBLIC OPINION PROGRAM

HONG KONG PUBLIC OPINION RESEARCH INSTITUTE

香港民意研究所 之 香港民意研究計劃

Latest Tracking Poll Results

November 23, 2021

Contact Information

8

- Date of survey: 15-18/11/2021
- Survey method: Random telephone survey conducted by real interviewers
- Target population: Cantonese-speaking Hong Kong residents aged 18 or above
- Sample size: 1,004 (including 504 landline and 500 mobile samples)
- Effective response rate: 53.7%
- Sampling error: Sampling error of percentages not more than +/-4%, that of net values not more than +/-7% and that of ratings not more than +/-2.2 at 95% conf. level
- Weighting method: Rim-weighted according to figures provided by the Census and Statistics Department. The gender-age distribution of the Hong Kong population came from “Mid-year population for 2020”, while the educational attainment (highest level attended) distribution and economic activity status distribution came from “Women and Men in Hong Kong - Key Statistics (2020 Edition)”.

Survey Topic

9

- Popularity of Chief Executive
- Popularity of HKSAR Government
 - People's satisfaction with the HKSAR Government
 - People's trust in the HKSAR Government
 - People's appraisals of society's conditions
- Public Sentiment Index

Survey Result - Popularity of Chief Executive

10

● Popularity of Chief Executive

		29/10-3/11/2021	15-18/11/2021	Change	Record
CE Carrie Lam	Rating	35.7	37.4	▲1.7	Record high since Oct. 2021
	Vote of confidence	23%	24%	▲1%	Record high since Jul. 2019
	Vote of no confidence	66%	60%	▼5% *	Record low since Oct. 2021
	Net approval rate	-42%	-36%	▲6%	Record high since Oct. 2021

- Our latest survey shows that the popularity rating of CE Carrie Lam is 37.4 marks, with 33% of respondents giving her 0 mark. Her approval rate is 24%, disapproval rate 60%, giving a net popularity of negative 36 percentage points. The rating and net popularity have not registered any significant change compared to half a month ago.

* Significant change

Survey Result - Popularity of Chief Executive

特首林鄭月娥評分 (按次計算)
Rating for Chief Executive Carrie Lam (Per Poll)
(7/2017 – 11/2021)

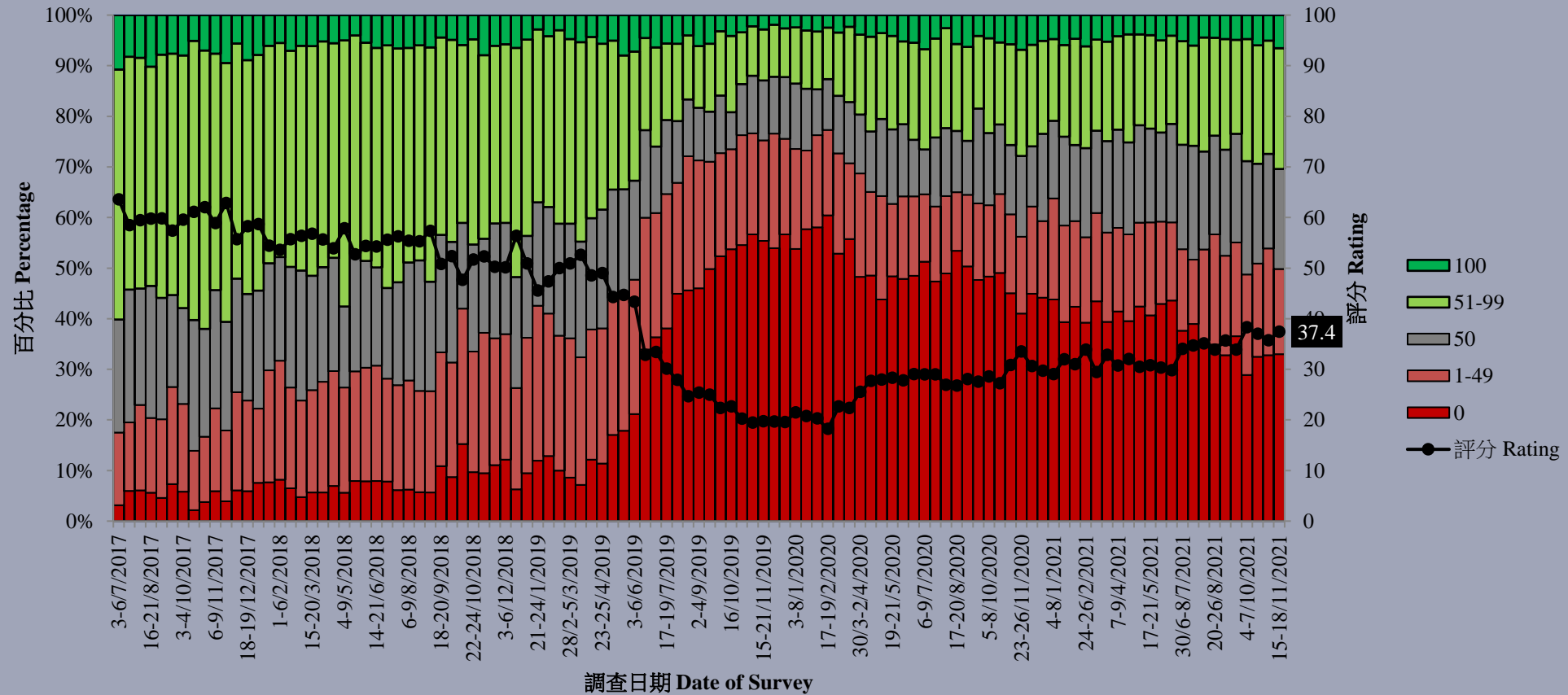

Survey Topic

15

- Popularity of Chief Executive
- Popularity of HKSAR Government
 - People's satisfaction with the HKSAR Government
 - People's trust in the HKSAR Government
 - People's appraisals of society's conditions
- Public Sentiment Index

Survey Result - Popularity of HKSAR Government

16

● People's satisfaction with the HKSAR Government

	18-22/10/2021	15-18/11/2021	Change	Record
Satisfaction rate	26%	26%	--	--
Dissatisfaction rate	55%	56%	▲1%	Record high since Aug. 2021
Net satisfaction rate	-29%	-30%	▼1%	Record low since Aug. 2021
Mean value	2.4	2.4	--	--

- Regarding the HKSAR Government, the latest satisfaction rate is 26%, whereas dissatisfaction rate stands at 56%, thus the net satisfaction is negative 30 percentage points. The mean score is 2.4, meaning between “quite dissatisfied” and “half-half” in general. Figures have not changed much from a month ago.

Survey Result - Popularity of HKSAR Government

17

● People's trust in the HKSAR Government

	18-22/10/2021	15-18/11/2021	Change	Record
Trust	38%	42%	▲4%	Record high since Jan. 2019
Distrust	44%	44%	--	--
Net trust	-6%	-2%	▲4%	Record high since Jan. 2019
Mean value	2.7	2.8	▲0.1	Record high since Jan. 2019

- Regarding people's trust in the HKSAR Government, 42% of the respondents expressed trust, 44% expressed distrust, thus the net trust value is negative 2 percentage points, registering a new record **high** since January 2019. The mean score is 2.8, meaning close to “half-half” in general. Figures have not changed much from a month ago.

Survey Result - Popularity of HKSAR Government

18

• Net satisfaction rates of society's conditions

	18-22/10/2021	15-18/11/2021	Change	Record
Political condition	-28%	-23%	▲5%	Record high since Dec. 2011
Economic condition	-26%	-24%	▲3%	Record high since Jul. 2019
Livelihood condition	-27%	-28%	--	--

- As for people's satisfaction with the current political, economic and livelihood conditions, the latest net satisfaction rates are negative 23, negative 24 and negative 28 percentage points respectively. All three net satisfaction rates have not changed significantly compared to a month ago, but that of political condition has registered a record high since December 2011.

Survey Result - Popularity of HKSAR Government

市民對社會狀況的評價滿意率淨值 (按次計算)
Net satisfaction rates of people's appraisals of society's conditions (Per Poll)
(7/2017 – 11/2021)

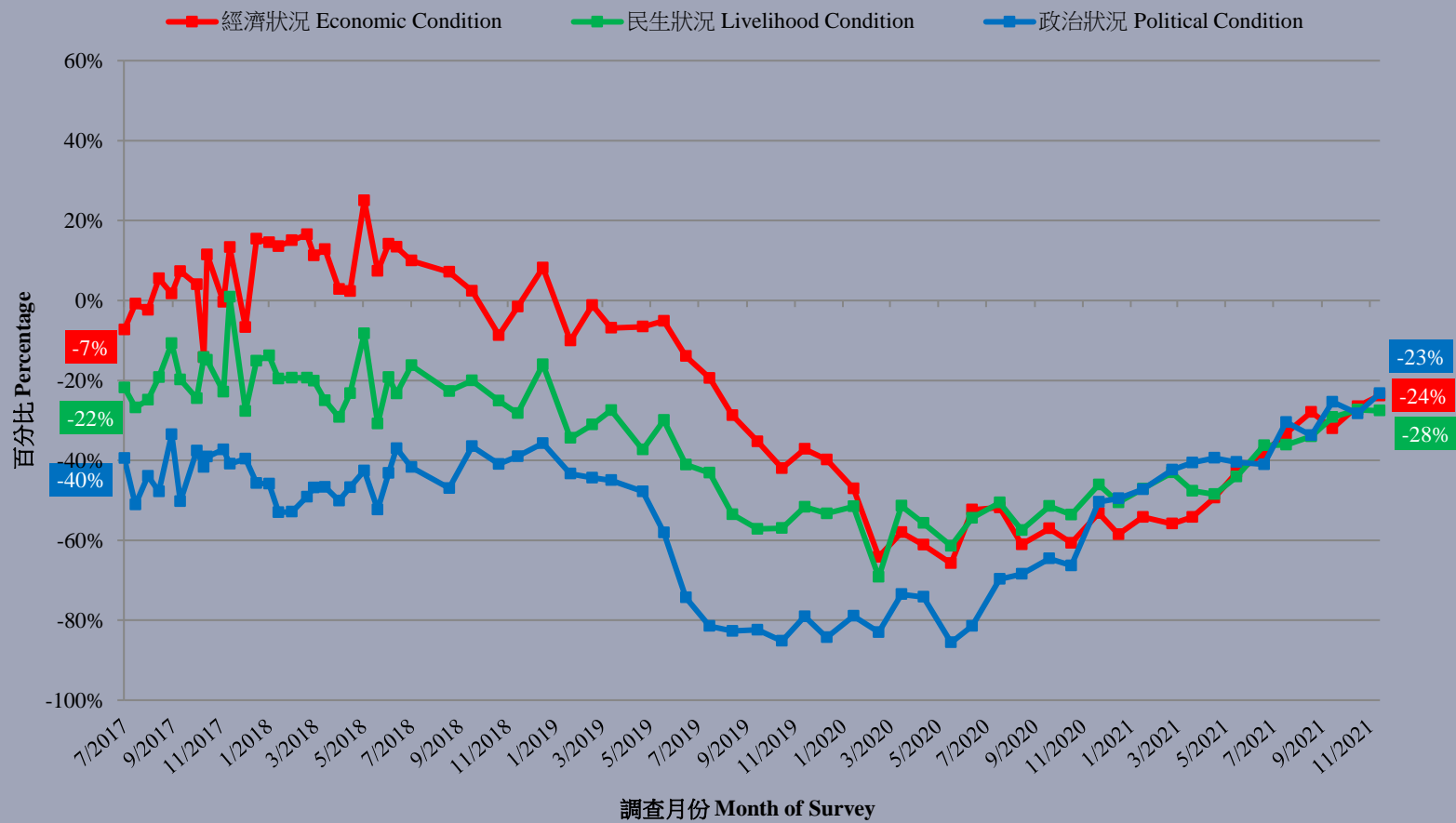

Survey Result - Popularity of HKSAR Government

20

市民對政治狀況評價的滿意率淨值 (按次計算)
Net satisfaction rates of people's appraisals of political condition (Per Poll)
(12/1992 – 11/2021)

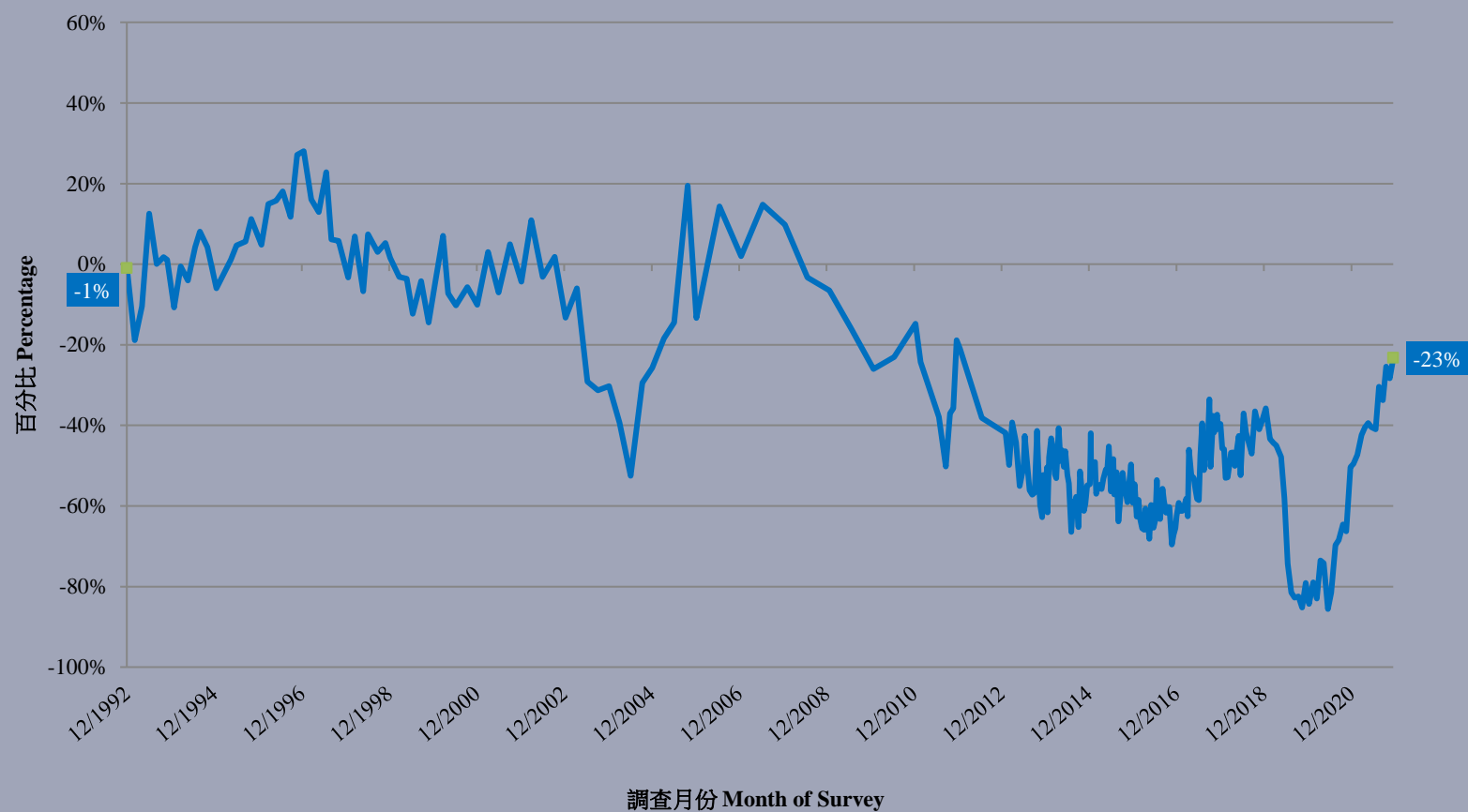

Survey Topic

21

- Popularity of Chief Executive
- Popularity of HKSAR Government
 - People's satisfaction with the HKSAR Government
 - People's trust in the HKSAR Government
 - People's appraisals of society's conditions
- **Public Sentiment Index**

Survey Result - Public Sentiment Index

22

● Public Sentiment Index (PSI)

	3/11/2021	18/11/2021	Change	Record
Public Sentiment Index (PSI)	86.1	88.4	▲2.3	Record high since Jun. 2019
Government Appraisal (GA)	79.8	81.8	▲2.0	Record high since Jun. 2019
Society Appraisal (SA)	88.1	90.2	▲2.1	Record high since Apr. 2019

- All PSI, GA and SA scores range between 0 to 200, with 100 meaning normal.
- The latest PSI stands at 88.4, up by 2.3 points from early November. It can be considered as among the worst 22% across the past 20 years or so. Two component scores of PSI also can be considered as among the worst 11% and 26% across the past 20 years or so respectively. PSI and GA have again registered their record **highs** since early June 2019, while SA has registered a record **high** since April 2019.

Survey Result - Public Sentiment Index

23

民情指數 (按月計算)
Public Sentiment Index (monthly average)
(7/1992 - 11/2021)

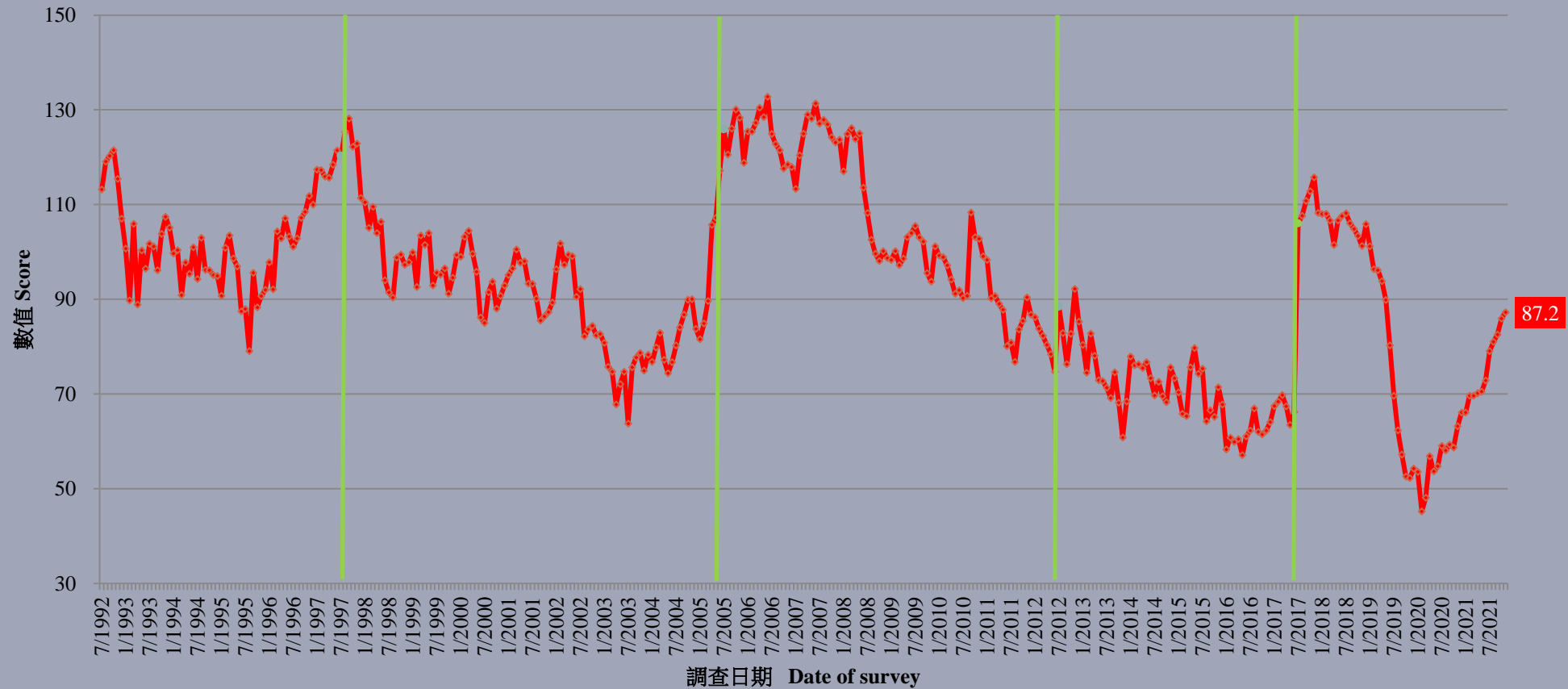

POP

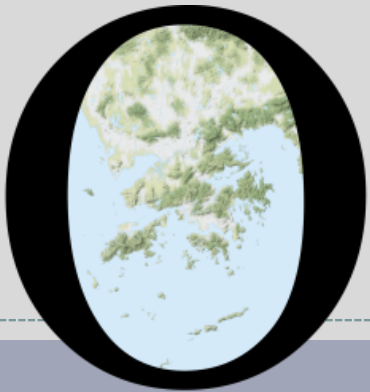

HONG KONG PUBLIC OPINION PROGRAM

HONG KONG PUBLIC OPINION RESEARCH INSTITUTE

香港民意研究所 之 香港民意研究計劃

Legislative Council Election Survey

Latest Results

November 23, 2021

Contact Information

25

- Date of survey: 15-18/11/2021
- Survey method: Random telephone survey conducted by real interviewers
- Target population: Cantonese-speaking Hong Kong registered electors aged 18 or above
- Sample size: 838 (including 444 landline and 394 mobile samples)
- Effective response rate: 50.7%
- Sampling error: Sampling error of percentages not more than +/-3.5% at 95% conf. level
- Weighting method: Rim-weighted according to age and sex profile of registered electors and the distribution by geographical constituencies from 2021 Final Register provided by the Registration and Electoral Office

Survey Result - Legislative Council Election Survey

26

- **Question: This year's Legislative Council Election will be held on December 19, will you vote in the election?**

	15-18/11/2021	
Definitely will	34%	} 52%
Probably will	17%	
Probably won't	11%	} 33%
Definitely won't	22%	
Not yet decided	14%	
Don't know / hard to say	2%	

Survey Result - Legislative Council Election Survey

27

選民投票意欲 Voters' propensity to vote

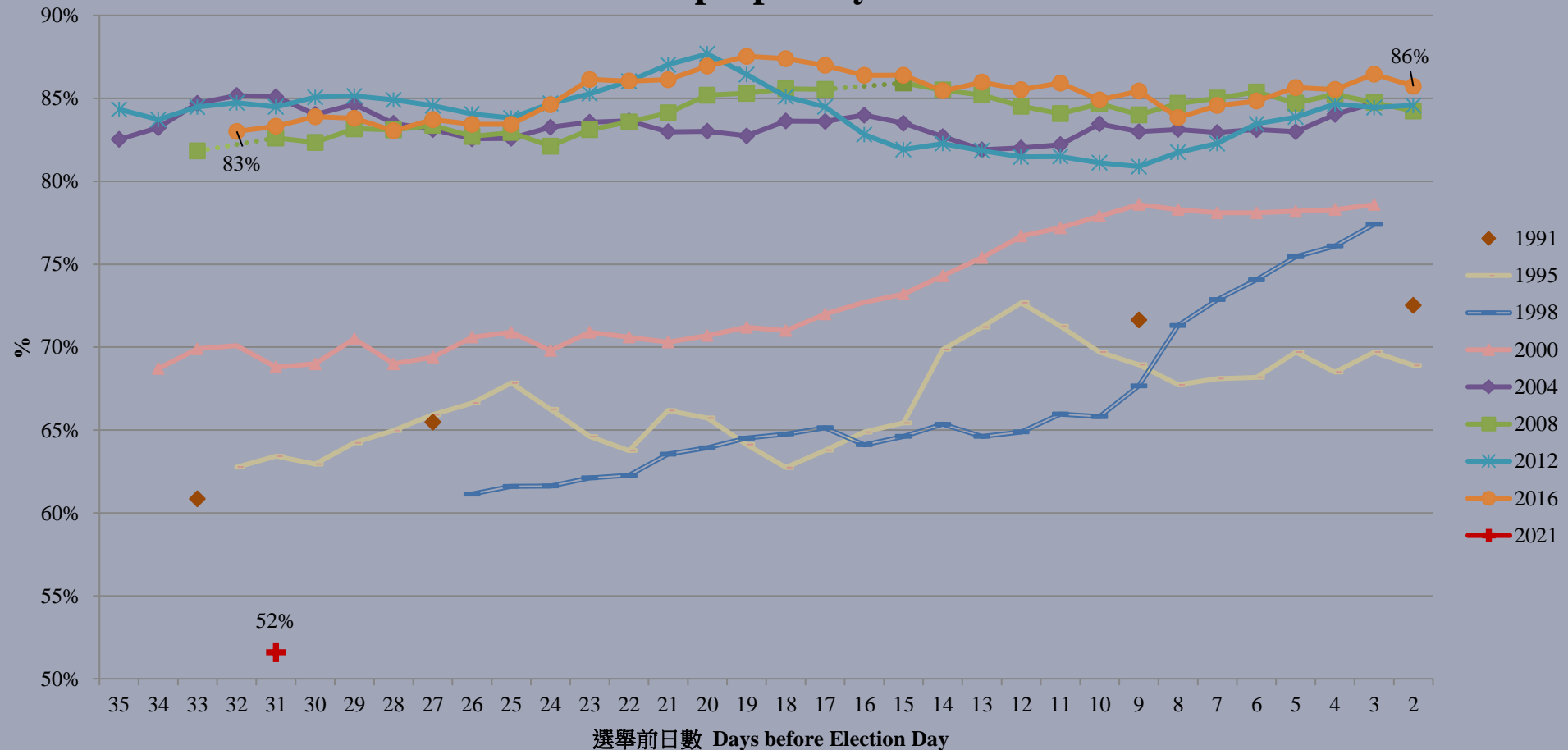

Survey Result - Legislative Council Election Survey

28

- **Question: Do you know who is running in your geographic constituency? Do you know at least one candidate or not at all?**

	15-18/11/2021
Know at least one candidate	40%
Don't know at all (including knowing individual candidates but don't know if they belong to their own constituency)	60%

Survey Result - Legislative Council Election Survey

29

- **Question: Do you know who is running in your geographic constituency? Do you know at least one candidate or not at all?**

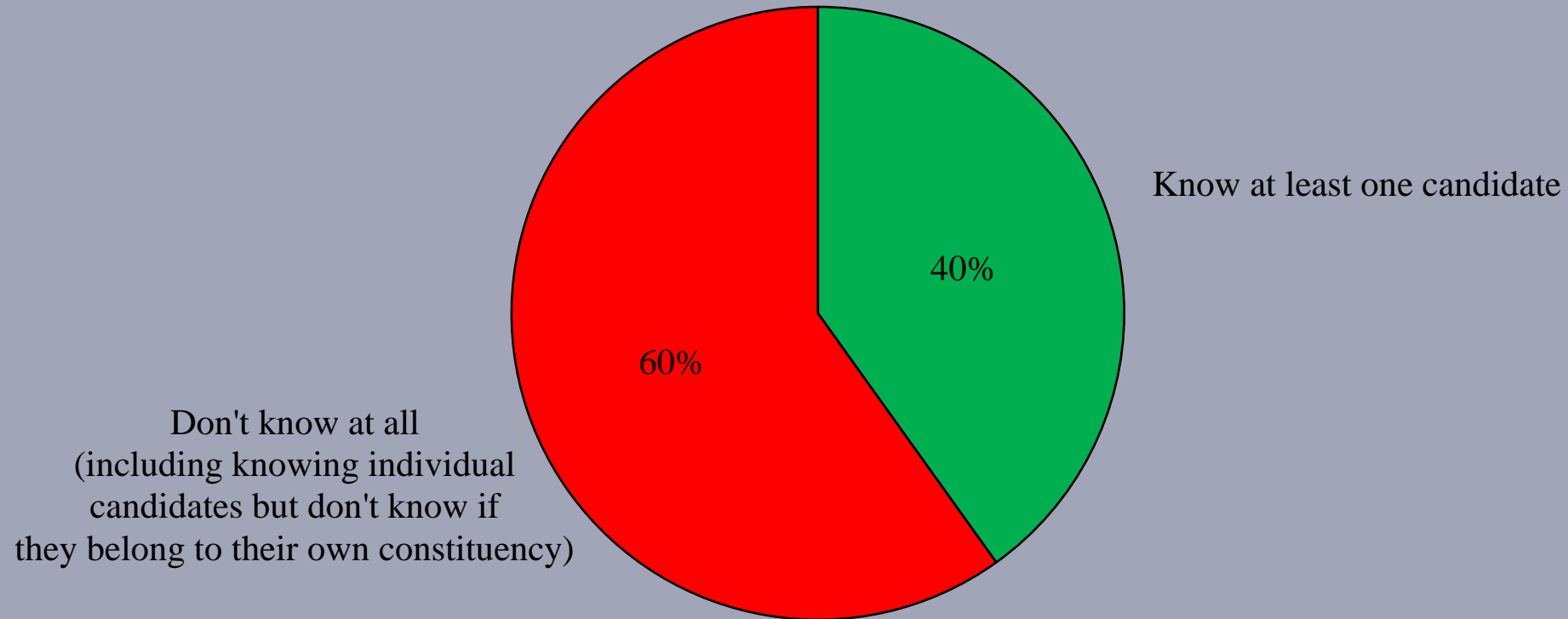

Survey Result - Legislative Council Election Survey

30

- **Question: Do you know which of the 10 geographic constituencies you belong to for the coming Legislative Council election?**

	15-18/11/2021
Yes, and provide the name of the current constituency	23%
Yes, but did not answer the name of the current constituency, or the place of residence does not match the current constituency boundary	37%
Don't know / not sure	40%

Survey Result - Legislative Council Election Survey

31

- **Question: Do you know which of the 10 geographic constituencies you belong to for the coming Legislative Council election?**

