

POP

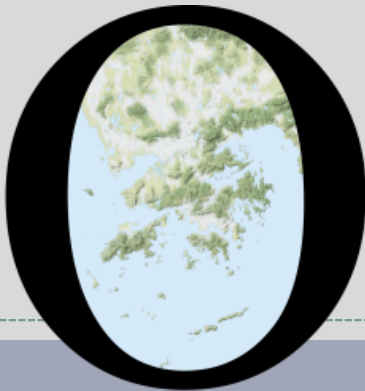

HONG KONG PUBLIC OPINION PROGRAM

HONG KONG PUBLIC OPINION RESEARCH INSTITUTE

香港民意研究所 之 香港民意研究計劃

Latest Tracking Poll Results

August 17, 2021

POP

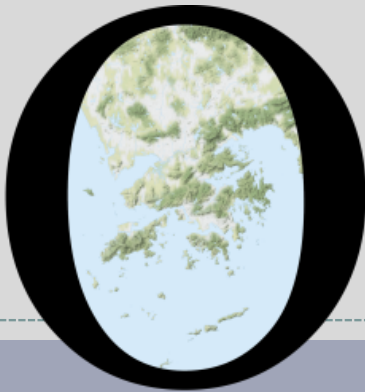

HONG KONG PUBLIC OPINION PROGRAM

HONG KONG PUBLIC OPINION RESEARCH INSTITUTE

香港民意研究所 之 香港民意研究計劃

限聚指數

Group Gathering Prohibition Index

17/8/2021

樣本資料 - 限聚指數基準調查

Contact Information - Group Gathering Prohibition Index Benchmark Survey

3

	香港民研意見群組成員 HKPOP Panel
調查日期 Survey date	16/7 15:00 – 21/7 15:00
調查方法 Survey method	以電郵接觸群組成員，並於網上完成調查 Online survey
訪問對象 Target population	十二歲或以上的香港市民 Hong Kong residents aged 12+
總成功樣本 Total sample size	5,636
回應比率 Response rate	6.1%
抽樣誤差 Sampling error	95% 置信水平，百分比誤差 +/-1% Sampling error of percentages at +/-1% at 95% confidence level
加權方法 Weighting method	按照1) 政府統計處提供的全港人口年齡及性別分佈統計數字、各區議會人口數字； 2) 選舉事務處提供的區議會選舉結果；3) 常規調查中的特首評分分佈數字，以 「反覆多重加權法」作出調整。 The figures are rim-weighted according to 1) gender-age distribution of Hong Kong population and by District Councils population figures from Census and Statistics Department; 2) Voting results of District Councils Election from Registration and Electoral Office; 3) rating distribution of Chief Executive from regular tracking surveys.

限聚指數

Group Gathering Prohibition Index

4

- **最新調查日期 Latest survey date: 16-21/7/2021 (N=5,636)**
- **上次調查日期 Last survey date: 18-23/6/2021 (N=6,158)**
- **上上次調查日期 Second last survey date: 17-24/5/2021 (N=6,583)**

意見題目	Opinion Questions
<p>你認為香港應否無條件全面撤銷「限聚令」？</p> <ul style="list-style-type: none">▪ 應該無條件撤銷「限聚令」▪ 不應該，應視乎疫情而定▪ 不知道／很難說 <p>[追問沒有選擇應該“無條件撤銷「限聚令」”者] 你認為每天新增確診個案數應是多少，才適合將「限聚令」訂於2人？ 你認為每天新增確診個案數應是多少，才適合將「限聚令」訂於4人？ 你認為每天新增確診個案數應是多少，才適合將「限聚令」訂於8人？ 你認為每天新增確診個案數應是多少，才適合將「限聚令」訂於16人？ 你認為感染個案清零多少天後，限聚令應該全面撤銷？</p> <p>請於以下欄位列舉你認為合適的 [個案數 及 限聚人數] 組合……</p>	<p>Do you think the regulation prohibiting gatherings of more than a specific number of people in public places should be completely lifted unconditionally in Hong Kong?</p> <ul style="list-style-type: none">▪ Yes, the ban should be lifted unconditionally▪ No, it should depend on the epidemic situation▪ Don't know / hard to say <p>[For respondents NOT answering “Yes, the ban should be lifted unconditionally”] How many newly confirmed cases each day should there be before it would be appropriate to prohibit gatherings of more than 2 people? How many newly confirmed cases each day should there be before it would be appropriate to prohibit gatherings of more than 4 people? How many newly confirmed cases each day should there be before it would be appropriate to prohibit gatherings of more than 8 people? How many newly confirmed cases each day should there be before it would be appropriate to prohibit gatherings of more than 16 people? After how many days of zero infection do you think the group gathering ban should be lifted altogether?</p> <p>Please list combinations of [number of cases & number of people allowed in gatherings] that you think is appropriate in the field below:</p>

調查結果 - 限聚接受程度

Survey Result – Group Gathering Prohibition Acceptance Level

5

限聚接受程度 Group Gathering Prohibition Acceptance Level

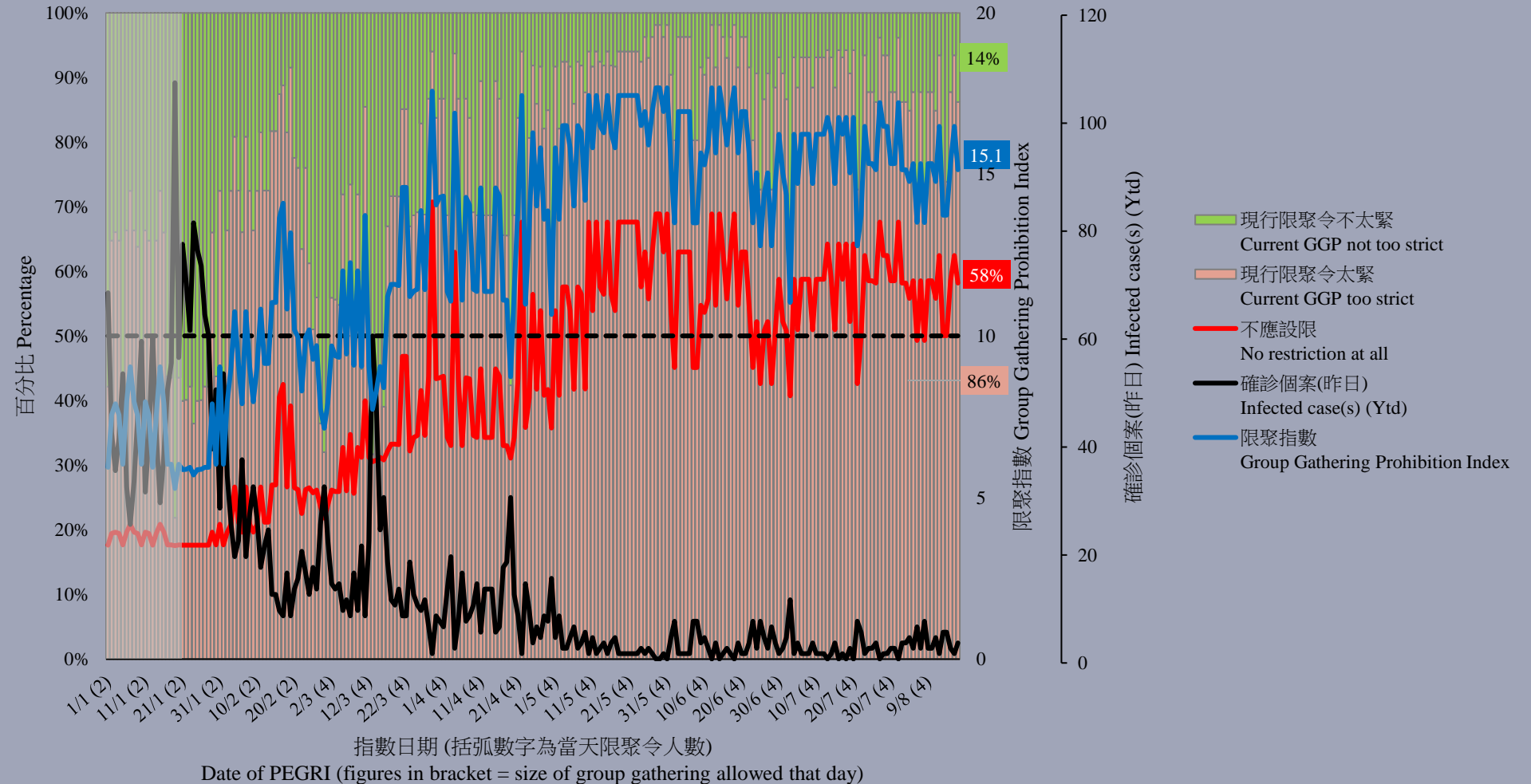

限聚指數 - 分析評論

Group Gathering Prohibition Index – Commentary

6

獨立評論人潘麒智指出：「香港疫情持續好轉，但全球正爆發 Delta 變種病毒疫情。政府早前已透過傳媒預告，表明若爆發第五波，屆時很可能只容許D類處所提供晚市堂食，作為遏止病毒在社區傳播的措施，另外B類餐飲處所員工需由8月19日起每7天檢測一次，方可由8月26日起在受聘處所工作，已完成接種疫苗的人士則可獲豁免。可見政府為『谷針』可謂絞盡腦汁，漠視食肆面對的嚴峻情況。若爆發第五波疫情，本人建議實行『宵禁』，這將比管制餐飲業更實際！」

Independent commentator KC Poon observed, “While the epidemic situation in Hong Kong continues to improve, a global outbreak of the Delta variant is underway. The government has already indicated through the media that in case of a fifth outbreak, it is very likely that only Category D premises will be allowed to provide evening dine-in, while Category B catering staff would need to be tested every seven days starting from 19 August before they can work in the premises from 26 August onward, but those who have completed vaccination would be exempted. The government is obviously trying its best to boost the vaccination coverage, while ignoring the critical conditions of the restaurants. If there is really a fifth wave of outbreak, I would suggest applying a ‘curfew’ which would be more practical than regulating the catering industry!”

POP

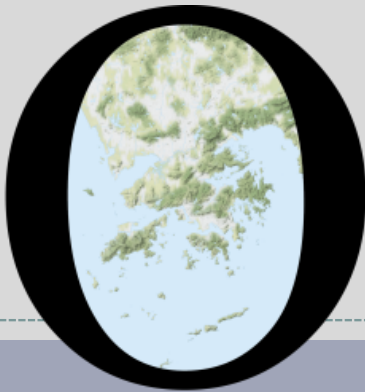

HONG KONG PUBLIC OPINION PROGRAM

HONG KONG PUBLIC OPINION RESEARCH INSTITUTE

香港民意研究所 之 香港民意研究計劃

Latest Tracking Poll Results

August 17, 2021

Contact Information

8

- Date of survey: 9-12/8/2021
- Survey method: Random telephone survey conducted by real interviewers
- Target population: Cantonese-speaking Hong Kong residents aged 18 or above
- Sample size: 1,002 (including 503 landline and 499 mobile samples)
- Effective response rate: 49.4%
- Sampling error: Sampling error of percentages not more than +/-4%, that of net values not more than +/-7% and that of ratings not more than +/-3.1 at 95% conf. level
- Weighting method: Rim-weighted according to figures provided by the Census and Statistics Department. The gender-age distribution of the Hong Kong population came from “Mid-year population for 2020”, while the educational attainment (highest level attended) distribution and economic activity status distribution came from “Women and Men in Hong Kong - Key Statistics (2020 Edition)”.

Survey Topic

9

- Popularity of Chief Executive
- Popularity of Secretaries of Departments

Survey Result - Popularity of Chief Executive

● Popularity of Chief Executive

		19-22/7/2021	9-12/8/2021	Change	Record
CE Carrie Lam	Rating	34.7	35.1	▲0.4	Record high since Jun. 2019
	Vote of confidence	20%	20%	--	--
	Vote of no confidence	68%	66%	▼2%	Record low since Jul. 2019
	Net approval rate	-48%	-46%	▲2%	Record high since Feb. 2021

- Our latest survey shows that the popularity rating of CE Carrie Lam is 35.1 marks. It has not changed much from half a month ago, but has again registered a record **high** since early June 2019, with 35% of respondents giving her 0 mark. Her approval rate is 20%, disapproval rate 66%, giving a net popularity of negative 46 percentage points. These popularity figures have not changed much from half a month ago.

Survey Topic

11

- Popularity of Chief Executive
- Popularity of Secretaries of Departments

Survey Result - Popularity of Secretaries of Departments

12

• Secretaries of Departments

		30/6-8/7/2021	9-12/8/2021	Change	Record
Chief Secretary for Administration John Lee	Rating	38.0	35.3	▼2.8	All-time record low since Jul. 2021
	Net approval rate	-5%	-11%	▼6%	All-time record low since Jul. 2021
Financial Secretary Paul Chan	Rating	43.5	41.3	▼2.2	Record low since Jun. 2021
	Net approval rate	1%	4%	▲3%	All-time record high since Feb. 2017
Secretary for Justice Teresa Cheng	Rating	28.1	27.7	▼0.4	Record low since Jun. 2021
	Net approval rate	-37%	-39%	▼2%	Record low since Jun. 2021

- As for the Secretaries of Departments, the support rating of CS John Lee is 35.3 marks. His net popularity is negative 11 percentage points. The support rating of FS Paul Chan is 41.3 marks. His net popularity stands at positive 4 percentage points, registering another record **high** since February 2017. As for SJ Teresa Cheng, her support rating is 27.7 marks. Her net popularity is negative 39 percentage points.

Survey Result - Popularity of Chief Executive

13

特首林鄭月娥評分 (按次計算)
Rating for Chief Executive Carrie Lam (Per Poll)
(7/2017 – 8/2021)

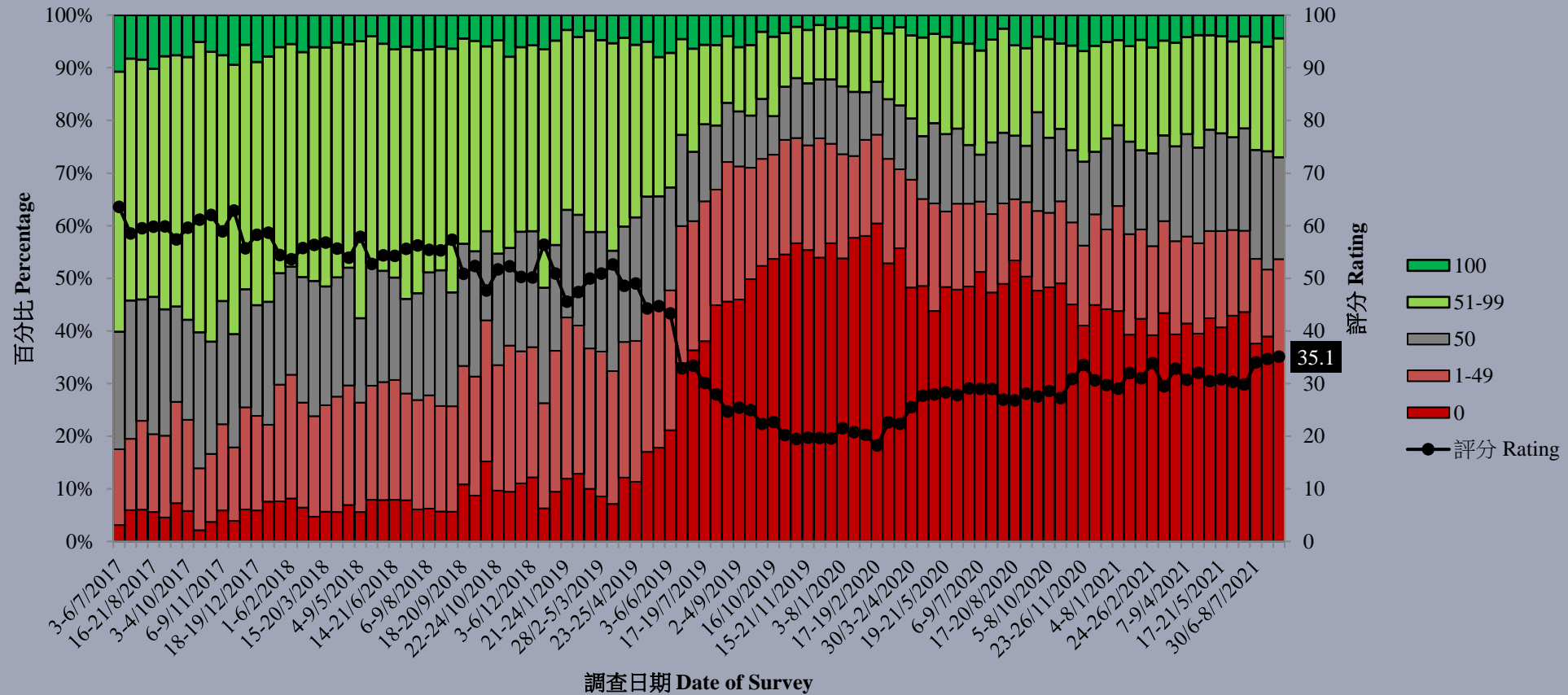

Survey Result - Popularity of CE and Secretaries of Departments

17

特首及各司長評分 - 綜合圖表 (按次計算)
Ratings of Chief Executive and Secretaries of Departments - Combined (per poll)
(2/2017 – 8/2021)

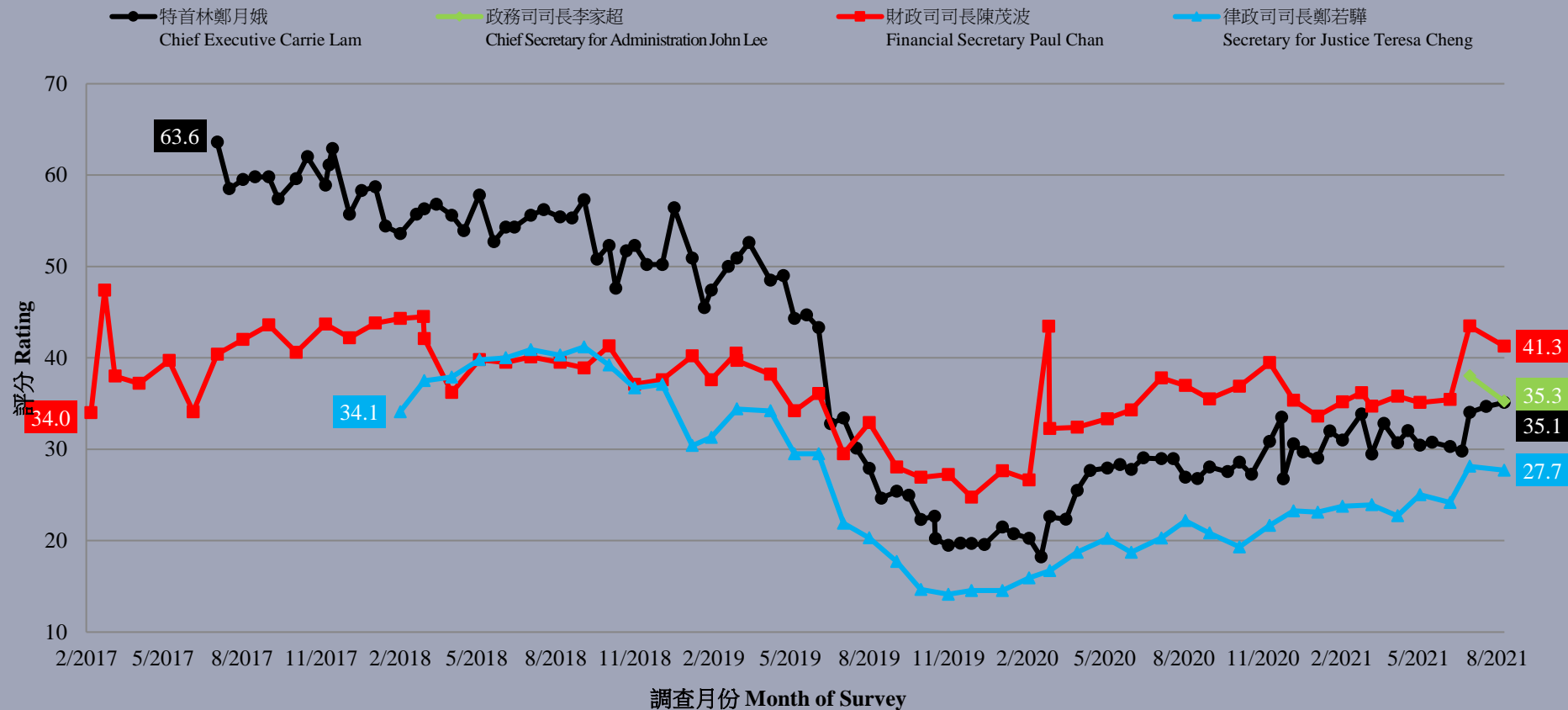

Survey Result - Popularity of CE and Secretaries of Departments

18

特首及各司長支持率淨值 - 綜合圖表 (按次計算)

Net approval rates of CE and Secretaries of Departments - Combined (per poll) (2/2017 – 8/2021)

