

POP

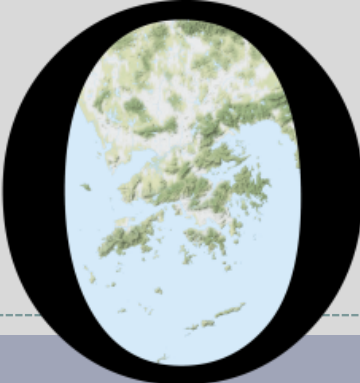

HONG KONG PUBLIC OPINION PROGRAM

HONG KONG PUBLIC OPINION RESEARCH INSTITUTE

香港民意研究所 之 香港民意研究計劃

Latest Tracking Poll Results

June 22, 2021

POP

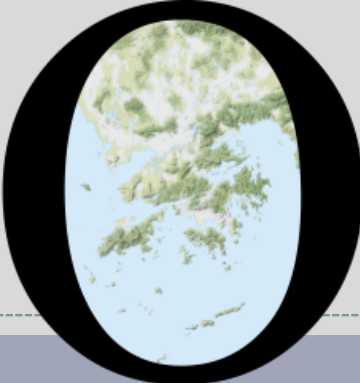

HONG KONG PUBLIC OPINION PROGRAM

HONG KONG PUBLIC OPINION RESEARCH INSTITUTE

香港民意研究所 之 香港民意研究計劃

Community Democracy Project -

Community Health Module

Latest Results

June 22, 2021

Contact Information - Community Health Module

3

	HKPOP Panel	
Date of survey	May 31, 3pm – June 21, 3pm	
Survey method	Online survey	
Target population	Hong Kong residents aged 12+	
	Representative Panel	Volunteer Panel
Total sample size	1,097	8,948
Response rate	12.3%	10.6%
Sampling error	Sampling error of percentages at +/-3% at 95% confidence level	Sampling error of percentages at +/-1% at 95% confidence level
Weighting method	The figures are rim-weighted according to 1) gender-age distribution of Hong Kong population and by District Councils population figures from Census and Statistics Department; 2) Voting results of District Councils Election from Registration and Electoral Office; 3) rating distribution of Chief Executive from regular tracking surveys.	

Survey Result - Community Health Module

4

- **Latest survey period: 31/5-21/6/2021** (*Representative Panel N=1,092 Volunteer Panel N=8,930*)
- **Last survey period: 24-31/5/2021** (*Representative Panel N=1,007 Volunteer Panel N=8,130*)
- **Second last survey period: 10-24/5/2021** (*Representative Panel N=1,063 Volunteer Panel N=8,494*)

Opinion Question [^]		Representative Panel (N=1,092)		Volunteer Panel (N=8,930)	
		Don't know / hard to say	Average	Don't know / hard to say	Average
Q1 How likely do you think it is that you will contract novel coronavirus pneumonia over the next one month? [Logarithmic Scale]	Latest	24%	10% ▼*	18%	8%
	Last	27%	12%	18%	8%
	Second Last	24%	10%	22%	10%

[^] Answer options included: 0-10 rating scale, others and don't know / hard to say. Answer options changed from linear scale to logarithmic scale since Oct 2020. * Significant change

Survey Result - Community Health Module

Assessment of the public's expected chance of COVID-19 infection

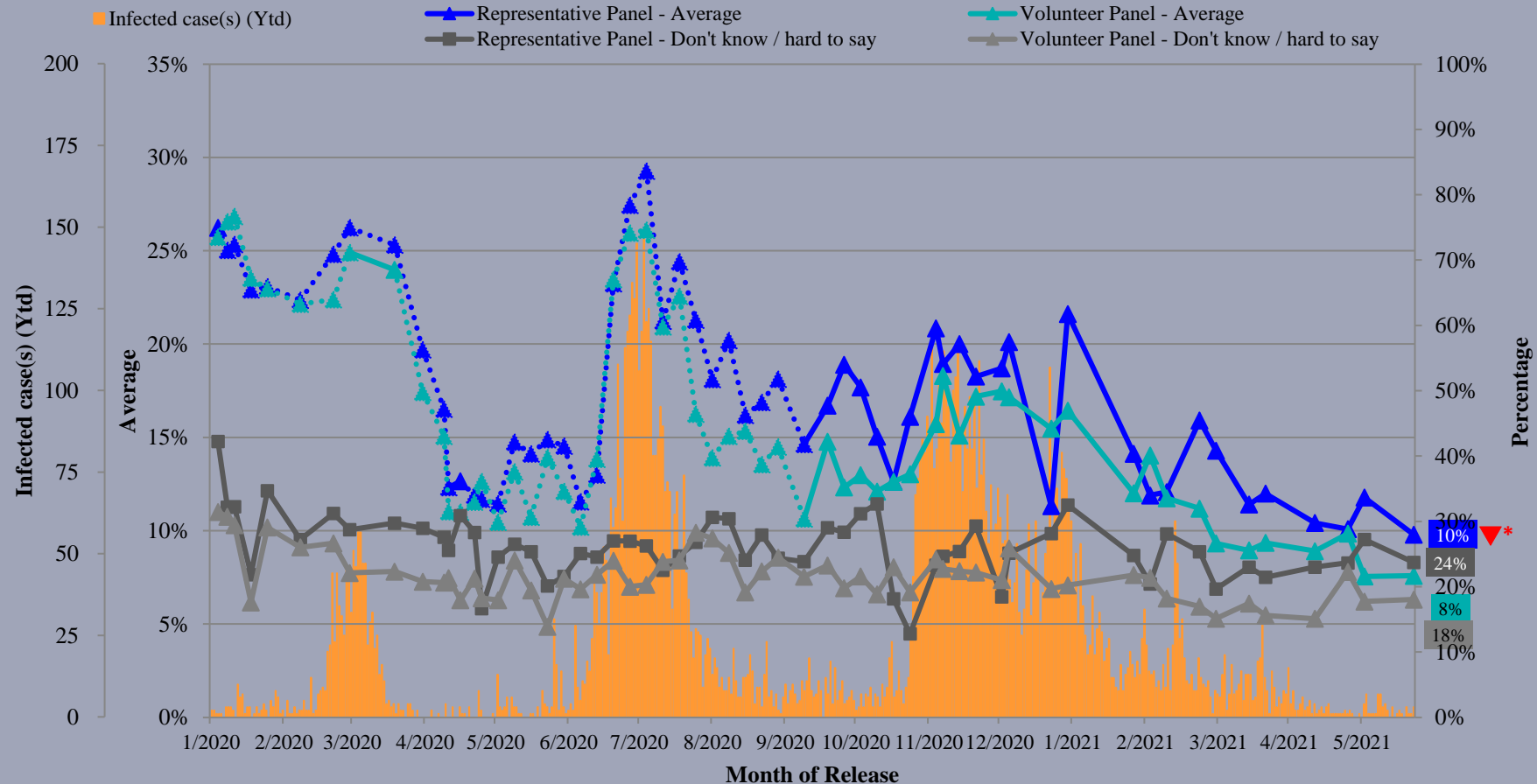

^ Answer options included: 0-10 rating scale, others and don't know / hard to say. Answer options changed from linear scale to logarithmic scale since Oct 2020.

* Significant change

Survey Result - Community Health Module

6

- **Latest survey period: 31/5-21/6/2021** (Representative Panel N=1,097 Volunteer Panel N=8,936)
- **Last survey period: 24-31/5/2021** (Representative Panel N=1,009 Volunteer Panel N=8,138)
- **Second last survey period: 10-24/5/2021** (Representative Panel N=1,067 Volunteer Panel N=8,506)

Opinion Question [^]		Representative Panel (N=1,097)				Volunteer Panel (N=8,936)			
		Satisfied	Half-half	Dissatisfied	Mean [†]	Satisfied	Half-half	Dissatisfied	Mean [†]
Q2 How satisfied or dissatisfied are you with the government's performance in handling novel coronavirus pneumonia?	Latest	24%	20%	56%	2.3	27%	10% ▼*	63% ▲*	2.2 ▼*
	Last	27%	18%	54%	2.4	27%	14%	58%	2.3
	Second Last	23%	19%	58%	2.2	24%	13%	63%	2.2

[^] Answer options included: very much satisfied, somewhat satisfied, half-half, somewhat dissatisfied, very much dissatisfied and don't know / hard to say

[†] The mean value is calculated by quantifying all individual responses into 1, 2, 3, 4, 5 marks according to their degree of positive level, where 1 is the lowest and 5 the highest, and then calculate the sample mean.

* Significant change

Survey Result - Community Health Module

Appraisal of HK Government's performance in handling novel coronavirus pneumonia

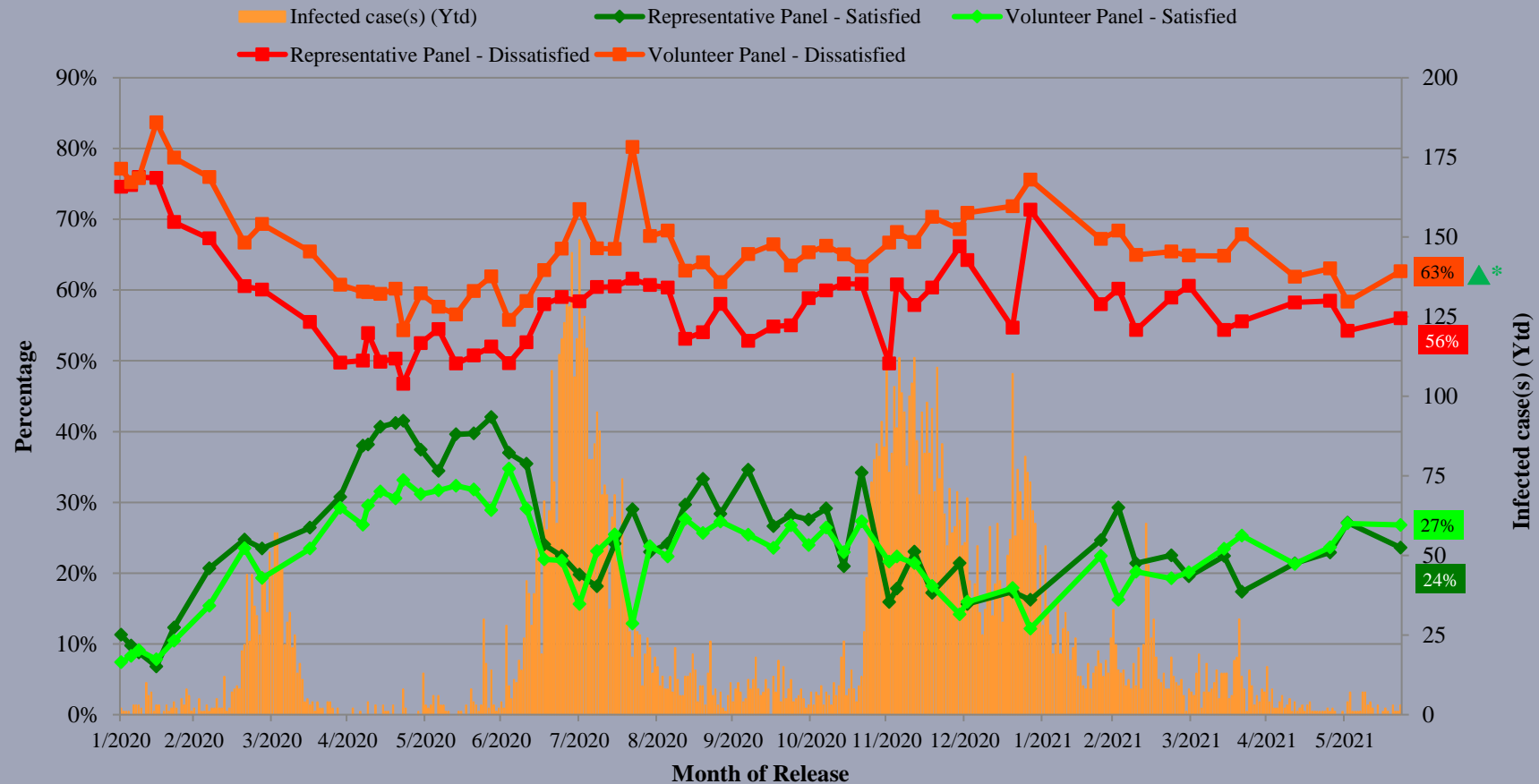

^ Answer options included: very much satisfied, somewhat satisfied, half-half, somewhat dissatisfied, very much dissatisfied and don't know / hard to say

* Significant change

POP

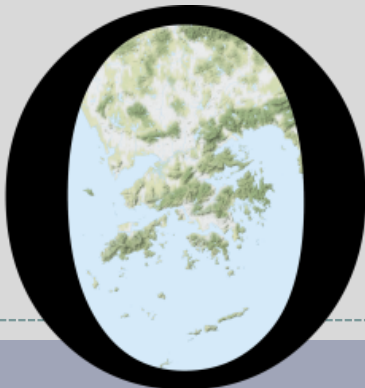

HONG KONG PUBLIC OPINION PROGRAM

HONG KONG PUBLIC OPINION RESEARCH INSTITUTE

香港民意研究所 之 香港民意研究計劃

限聚指數

Group Gathering Prohibition Index

22/6/2021

樣本資料 - 限聚指數基準調查

Contact Information - Group Gathering Prohibition Index Benchmark Survey

9

	香港民研意見群組成員 HKPOP Panel
調查日期 Survey date	17/5 15:00 – 24/5 15:00
調查方法 Survey method	以電郵接觸群組成員，並於網上完成調查 Online survey
訪問對象 Target population	十二歲或以上的香港市民 Hong Kong residents aged 12+
總成功樣本 Total sample size	6,583
回應比率 Response rate	7.0%
抽樣誤差 Sampling error	95% 置信水平，百分比誤差 +/-1% Sampling error of percentages at +/-1% at 95% confidence level
加權方法 Weighting method	按照1) 政府統計處提供的全港人口年齡及性別分佈統計數字、各區議會人口數字； 2) 選舉事務處提供的區議會選舉結果；3) 常規調查中的特首評分分佈數字，以 「反覆多重加權法」作出調整。 The figures are rim-weighted according to 1) gender-age distribution of Hong Kong population and by District Councils population figures from Census and Statistics Department; 2) Voting results of District Councils Election from Registration and Electoral Office; 3) rating distribution of Chief Executive from regular tracking surveys.

限聚指數

Group Gathering Prohibition Index

10

- **最新調查日期 Latest survey date: 17-24/5/2021 (N=6,583)**
- **上次調查日期 Last survey date: 16-21/4/2021 (N=6,330)**
- **上上次調查日期 Second last survey date: 22-29/3/2021 (N=6,806)**

意見題目	Opinion Questions
<p>你認為香港應否無條件全面撤銷「限聚令」？</p> <ul style="list-style-type: none">▪ 應該無條件撤銷「限聚令」▪ 不應該，應視乎疫情而定▪ 不知道／很難說 <p>[追問沒有選擇應該“無條件撤銷「限聚令」”者] 你認為每天新增確診個案數應是多少，才適合將「限聚令」訂於2人？ 你認為每天新增確診個案數應是多少，才適合將「限聚令」訂於4人？ 你認為每天新增確診個案數應是多少，才適合將「限聚令」訂於8人？ 你認為每天新增確診個案數應是多少，才適合將「限聚令」訂於16人？ 你認為感染個案清零多少天後，限聚令應該全面撤銷？</p> <p>請於以下欄位列舉你認為合適的 [個案數 及 限聚人數] 組合.....</p>	<p>Do you think the regulation prohibiting gatherings of more than a specific number of people in public places should be completely lifted unconditionally in Hong Kong?</p> <ul style="list-style-type: none">▪ Yes, the ban should be lifted unconditionally▪ No, it should depend on the epidemic situation▪ Don't know / hard to say <p>[For respondents NOT answering “Yes, the ban should be lifted unconditionally”] How many newly confirmed cases each day should there be before it would be appropriate to prohibit gatherings of more than 2 people? How many newly confirmed cases each day should there be before it would be appropriate to prohibit gatherings of more than 4 people? How many newly confirmed cases each day should there be before it would be appropriate to prohibit gatherings of more than 8 people? How many newly confirmed cases each day should there be before it would be appropriate to prohibit gatherings of more than 16 people? After how many days of zero infection do you think the group gathering ban should be lifted altogether?</p> <p>Please list combinations of [number of cases & number of people allowed in gatherings] that you think is appropriate in the field below:</p>

調查結果 - 限聚接受程度

Survey Result – Group Gathering Prohibition Acceptance Level

限聚接受程度 Group Gathering Prohibition Acceptance Level

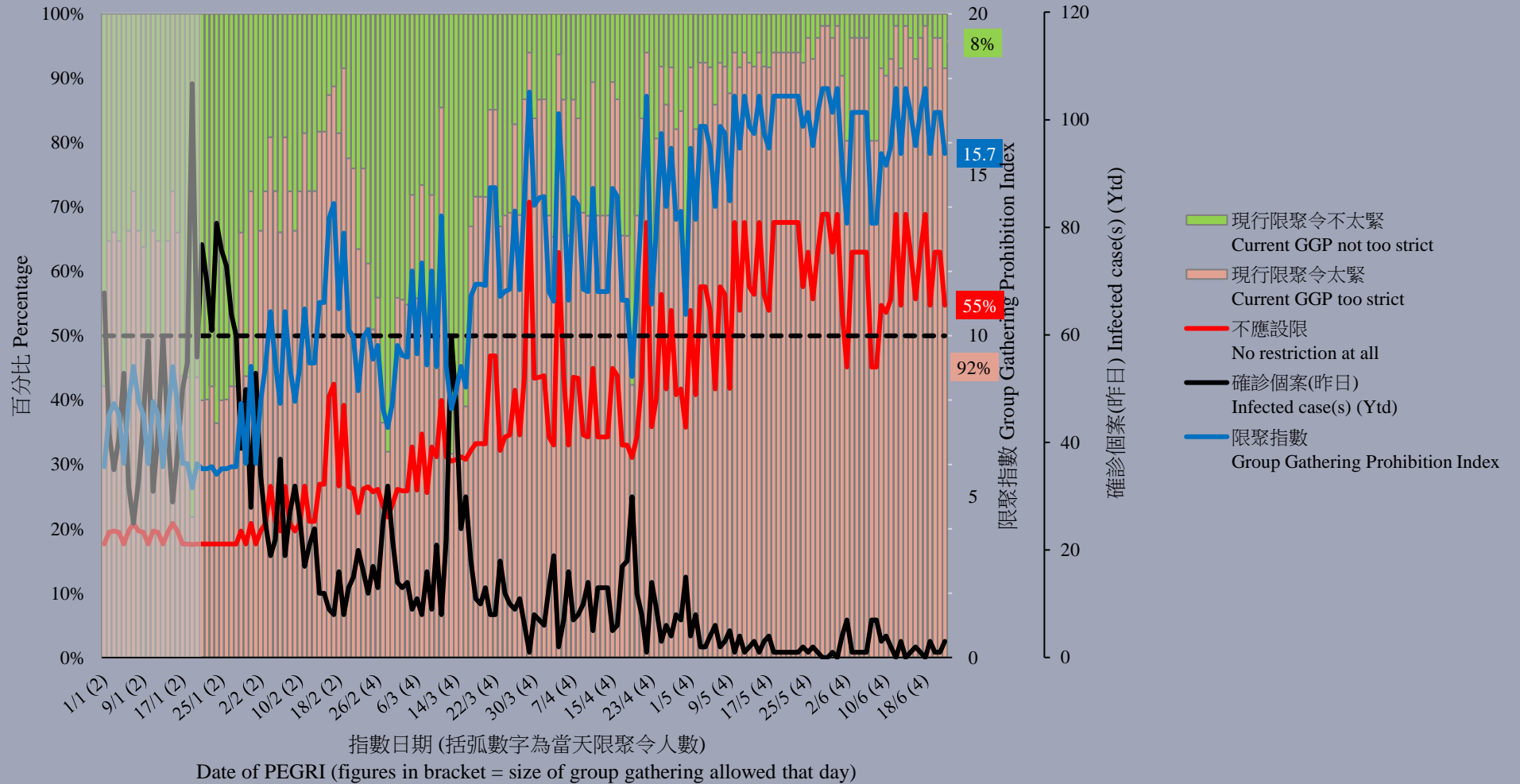

限聚指數 - 分析評論

Group Gathering Prohibition Index – Commentary

12

香港教育中心商會副主席任偉豪指出：「政府昨日終於宣佈放寬防疫措施，這早就應該做了。可是，業界普遍反應不大，因為只是杯水車薪。食肆依然維持四類複雜的分類，只是放寬了要求最嚴格、最難做到的C及D類。況且，酒吧及卡拉OK的限制依然極大，幫助非常有限。其實，現在社區中已多日無本地確診個案，我認為政府絕對有條件更大幅度地放寬防疫措施，讓市民過更正常的生活。」

Vice Chairman of The Hong Kong Chamber of Education Centres Yam Wai Ho observed, “The government finally announced yesterday that it would relax its anti-epidemic measures, which it should have been done a long time ago. However, the industry generally does not have much response, as the relaxation is so little. Restaurants still have to maintain four complicated classifications, only the most demanding Categories C and D are relaxed, but they are too difficult to achieve anyway. Moreover, the restrictions on bars and karaoke are still very tight, the new measures can help very little. As a matter of fact, there was zero local confirmed case in the community for many days, I think the epidemic prevention arrangements can definitely be relaxed a lot more, so that the people can live a more normal life.”

POP

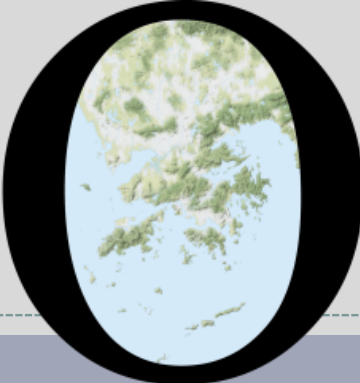

HONG KONG PUBLIC OPINION PROGRAM

HONG KONG PUBLIC OPINION RESEARCH INSTITUTE

香港民意研究所 之 香港民意研究計劃

Latest Tracking Poll Results

June 22, 2021

Contact Information

14

- Date of survey: 7-10/6/2021
- Survey method: Random telephone survey conducted by real interviewers
- Target population: Cantonese-speaking Hong Kong residents aged 18 or above
- Sample size: 1,008 (including 507 landline and 501 mobile samples)
- Effective response rate: 55.1%
- Sampling error: Sampling error of percentages not more than +/-4% and that of ratings not more than +/-2.9 at 95% conf. level
- Weighting method: Rim-weighted according to figures provided by the Census and Statistics Department. The gender-age distribution of the Hong Kong population came from “Mid-year population for 2020”, while the educational attainment (highest level attended) distribution and economic activity status distribution came from “Women and Men in Hong Kong - Key Statistics (2020 Edition)”.

Survey Topic

15

- Hong Kong People's Ethnic Identity [Overall sample results]
 - Independent ratings
 - ✦ Strength rating (1997-2021)
 - ✦ Importance rating (2008-2021)
 - Identity Index (2008-2021)
 - The dichotomy of “Hongkonger” versus “Chinese” identity (1997-2021)
- In-depth analysis by age groups
- Analysis of the identity differences by year

Survey Result - Hong Kong People's Ethnic Identity

16

• Independent ratings - Strength rating

	7-10/12/2020	7-10/6/2021	Change	Record
Hongkongers	8.3	7.8	▼0.5 *	Record low since Jun. 2017
Asians	7.8	7.7	▼0.1	Record low since Jun. 2019
Global citizens	7.0	6.8	▼0.2	Record low since Jun. 2018
Members of the Chinese race	6.4	6.5	--	--
Chinese	5.9	6.0	▲0.1	Record high since Dec. 2019
Citizens of the PRC	5.2	5.3	▲0.1	Record high since Dec. 2018

- Compared with half a year ago, the strength rating of “Hongkongers” has significantly dropped, while other figures have not registered significant changes.

* Significant change

Survey Result - Hong Kong People's Ethnic Identity

17

香港市民身分認同感（半年結）
Strength of identity of Hong Kong People (Half-yearly average)
(8/1997 – 6/2021)

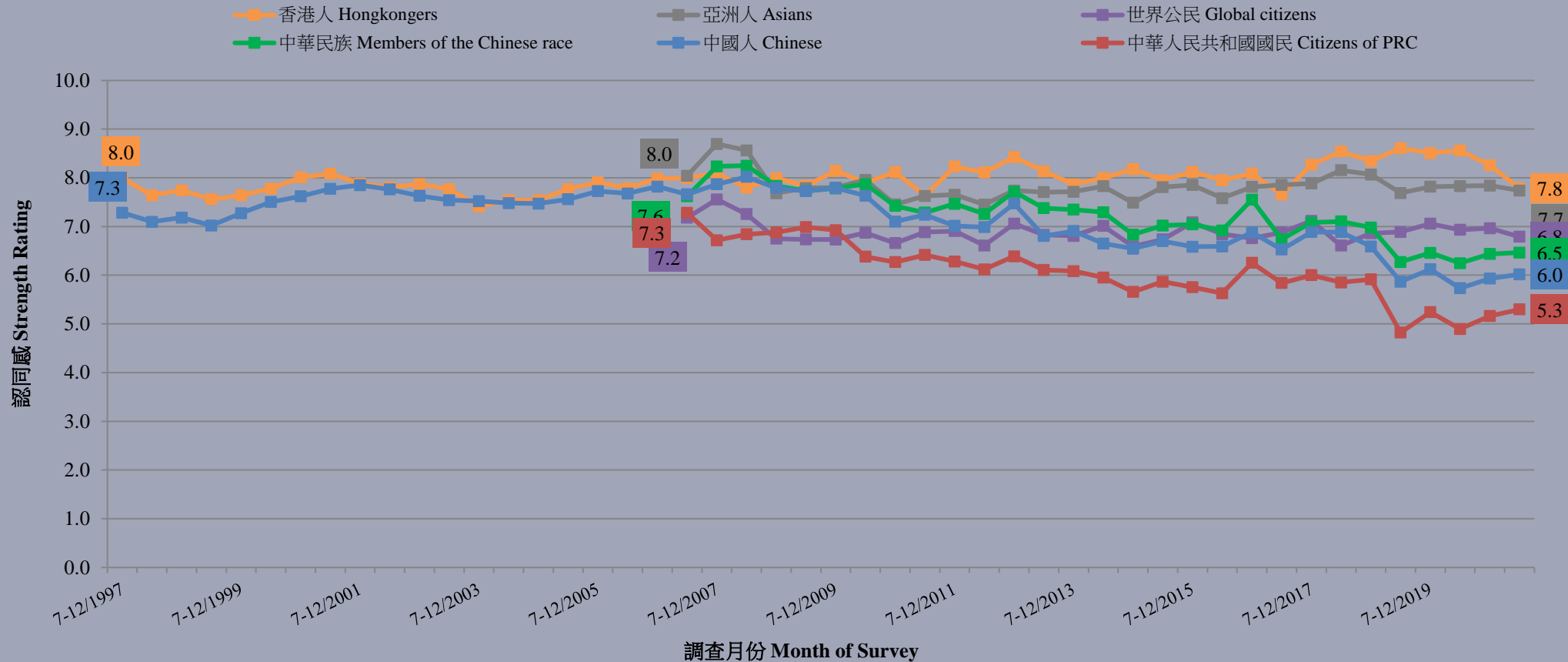

Survey Result - Hong Kong People's Ethnic Identity

18

「香港人」、「中國人」身分認同程度評分（半年結）
Strength of "Hongkongers" & "Chinese" identity (Half-yearly average)
(8/1997 – 6/2021)

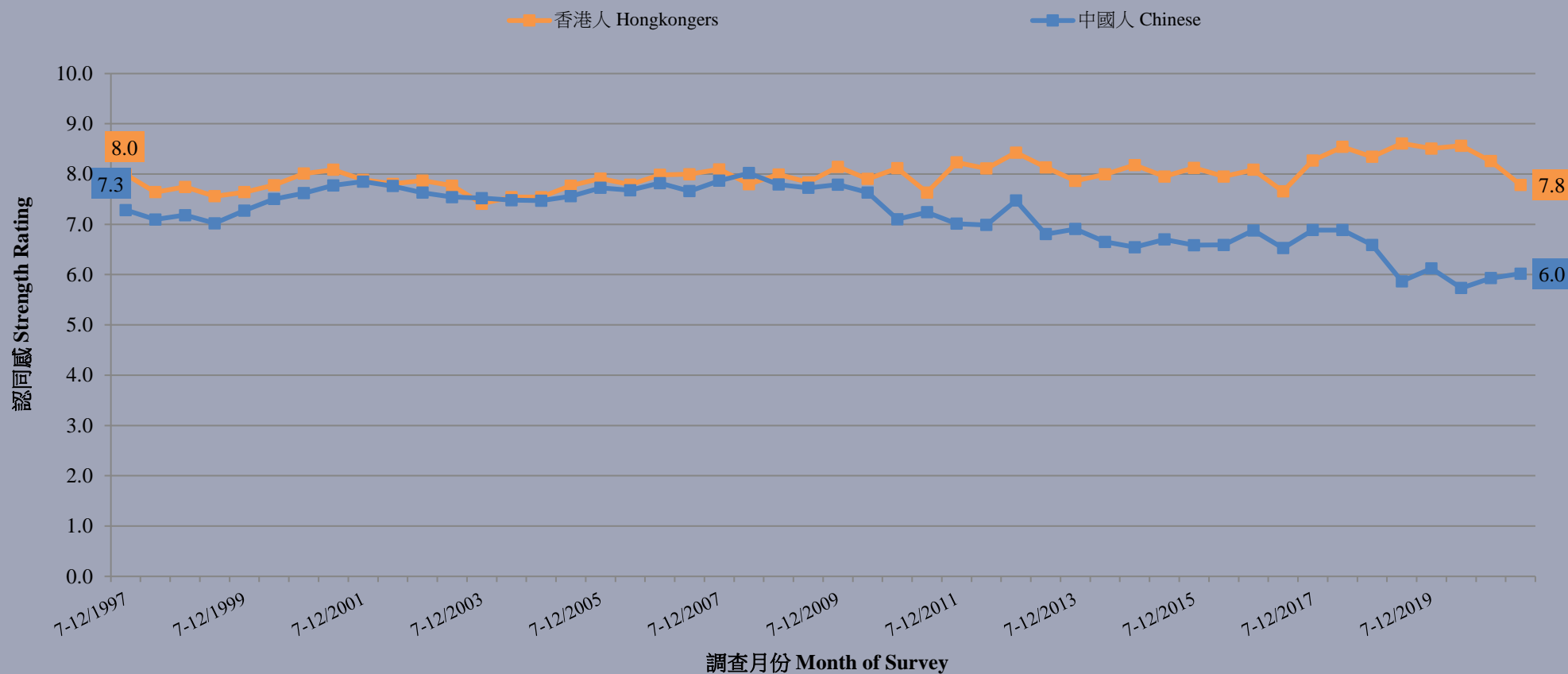

Survey Topic

19

- Hong Kong People's Ethnic Identity [Overall sample results]
 - Independent ratings
 - ✦ Strength rating (1997-2021)
 - ✦ Importance rating (2008-2021)
 - Identity Index (2008-2021)
 - The dichotomy of “Hongkonger” versus “Chinese” identity (1997-2021)
- In-depth analysis by age groups
- Analysis of the identity differences by year

Survey Result - Hong Kong People's Ethnic Identity

20

• Independent ratings - Importance rating

	7-10/12/2020	7-10/6/2021	Change	Record
Hongkongers	7.9	7.8	▼0.1	Record low since Jun. 2017
Asians	6.6	6.6	▼0.1	Record low since Jun. 2016
Global citizens	6.5	6.5	▼0.1	Record low since Jun. 2018
Members of the Chinese race	6.0	6.0	--	--
Chinese	5.4	5.6	▲0.2	Record high since Dec. 2019
Citizens of the PRC	5.0	5.1	▲0.1	Record high since Dec. 2018

- The importance rating of “Asians” has registered record **low** since June 2016.

Survey Result - Hong Kong People's Ethnic Identity

21

香港市民身分重要性 (半年結)
Importance of identity of Hong Kong People (Half-yearly average)
 (8/2008 – 6/2021)

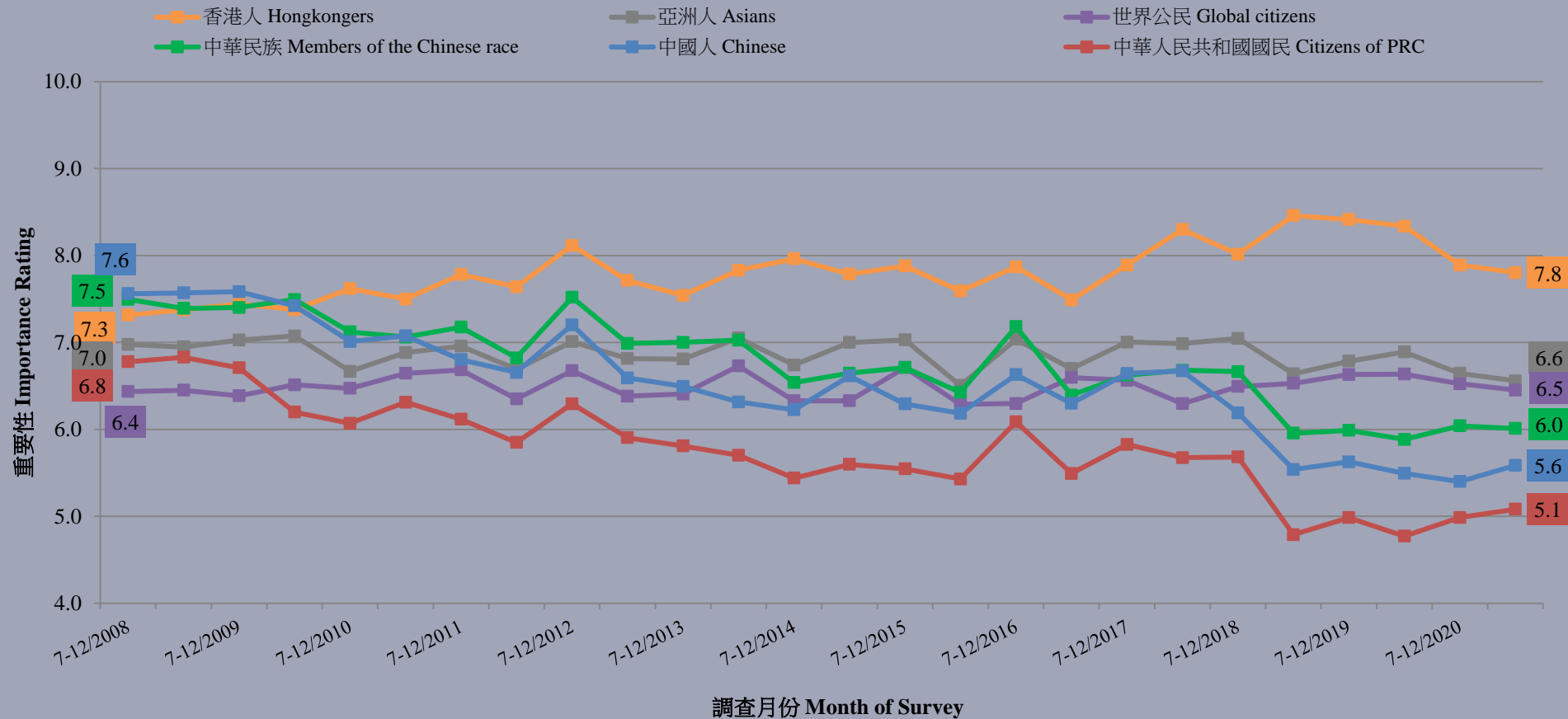

Survey Result - Hong Kong People's Ethnic Identity

22

香港市民身分重要性 (半年結)
Importance of identity of Hong Kong People (Half-yearly average)
(8/2008 – 6/2021)

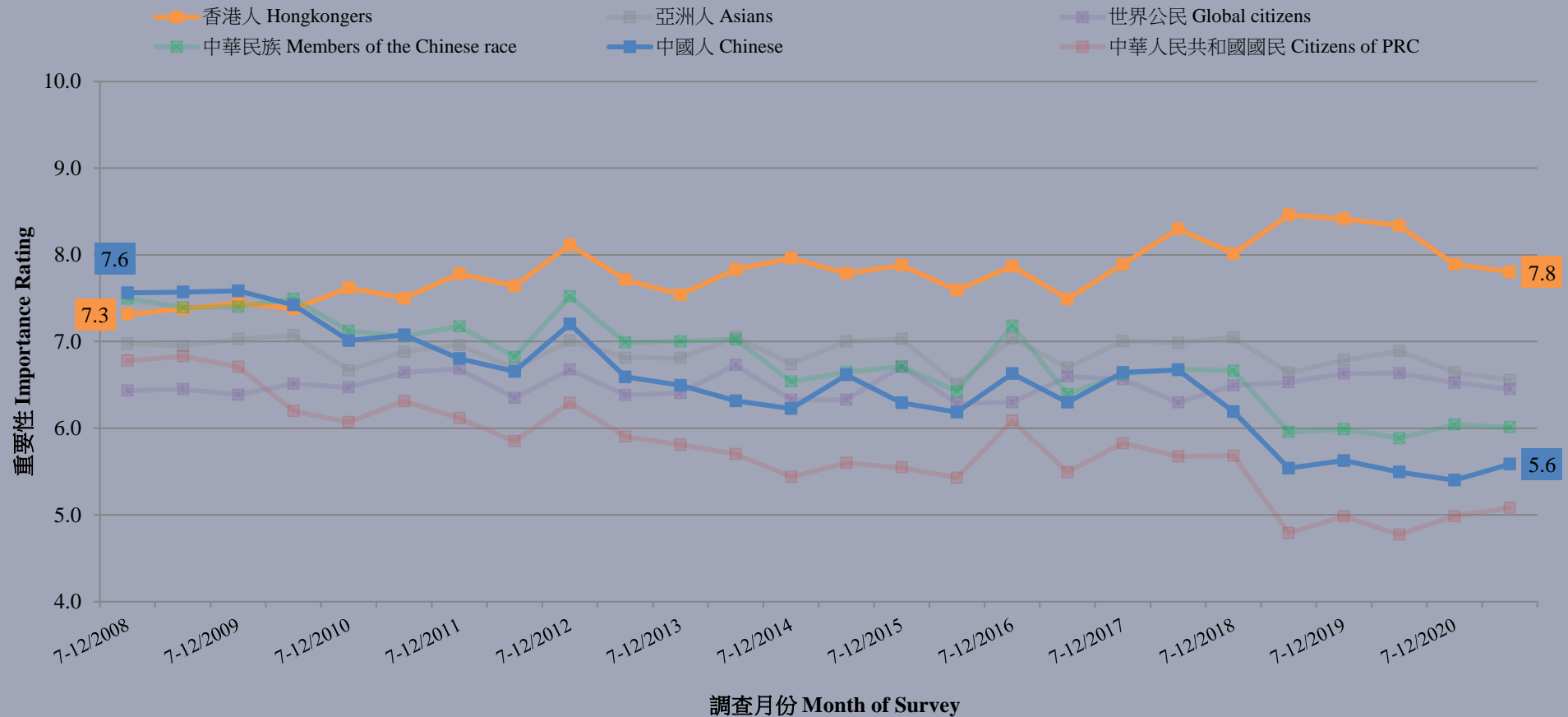

Survey Topic

23

- Hong Kong People's Ethnic Identity [Overall sample results]
 - Independent ratings
 - ✦ Strength rating (1997-2021)
 - ✦ Importance rating (2008-2021)
 - Identity Index (2008-2021)
 - The dichotomy of “Hongkonger” versus “Chinese” identity (1997-2021)
- In-depth analysis by age groups
- Analysis of the identity differences by year

Survey Result - Hong Kong People's Ethnic Identity

24

• Independent ratings - Identity Index

	7-10/12/2020	7-10/6/2021	Change	Record
Hongkongers	79.5	76.3	▼3.3 *	Record low since Jun. 2017
Asians	70.1	69.1	▼1.0	Record low since Jun. 2016
Global citizens	66.5	64.8	▼1.7	Record low since Jun. 2018
Members of the Chinese race	60.7	61.0	▲0.2	Record high since Dec. 2018
Chinese	54.9	56.0	▲1.0	Record high since Dec. 2019
Citizens of the PRC	49.3	50.5	▲1.1	Record high since Dec. 2018

- Taking the geometric mean of the strength and importance ratings of each respondent and then multiply it by 10, we have an “identity index” between 0 and 100, with 0 meaning no feeling and 100 meaning extremely strong feeling.

* Significant change

Survey Result - Hong Kong People's Ethnic Identity

26

香港市民「身分認同指數」(半年結)
Identity Indices of Hong Kong People (Half-yearly average)
 (8/2008 – 6/2021)

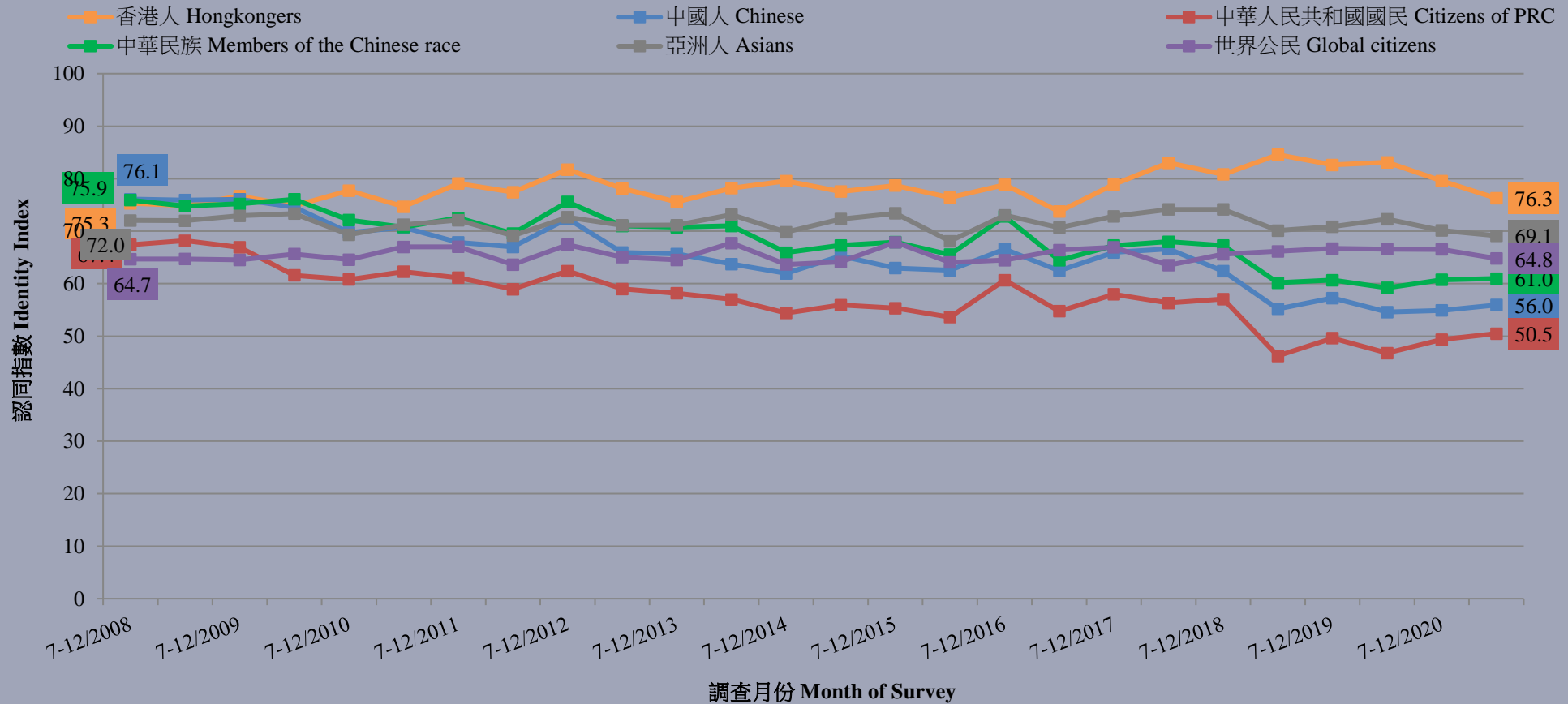

Survey Result - Hong Kong People's Ethnic Identity

27

「香港人」、「中國人」身分認同指數（半年結）
Identity Indices of “Hongkongers” & “Chinese” (Half-yearly average)
(8/2008 – 6/2021)

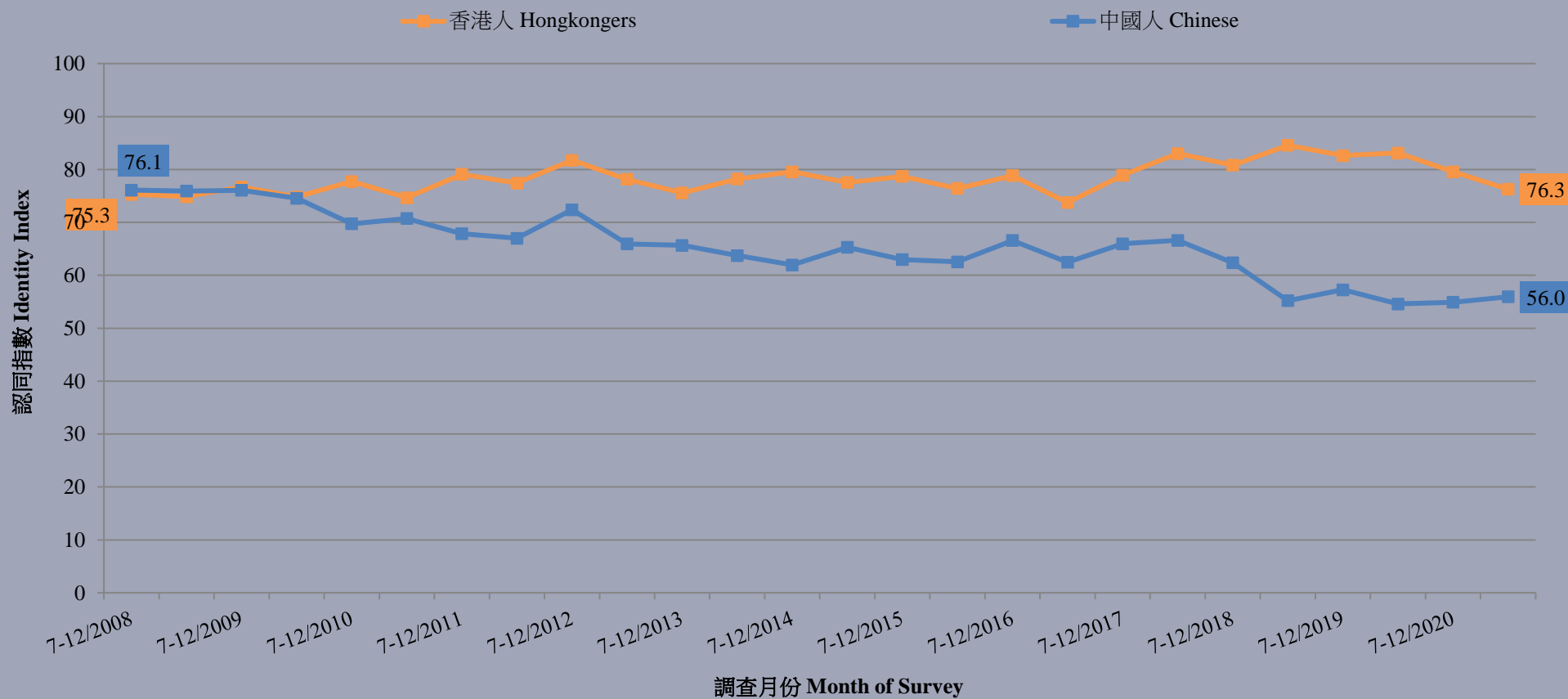

Survey Result - Hong Kong People's Ethnic Identity

28

- **Independent ratings and Identity Index**
 - Results of independent rating questions that do not involve choosing one among identities show that whether in terms of strength rating, importance rating or identity index, the identity of “Hongkongers” continues to rank first, followed by “Asians”, “global citizens”, “members of the Chinese race”, “Chinese” and “citizens of the PRC”.
 - Compared with half a year ago, the strength rating and identity index of “Hongkongers” have significantly dropped, while other figures have not registered significant changes.
 - Meanwhile, the importance rating and identity index of “Asians” have both registered record **lows** since June 2016.

Survey Result - Hong Kong People's Ethnic Identity

29

		7-10/12/2020	7-10/6/2021	Change	Record
Hongkonger	Strength rating	8.3	7.8	▼0.5 *	Record low since Jun. 2017
	Importance rating	7.9	7.8	▼0.1 *	Record low since Jun. 2017
	Identity index	79.5	76.3	▼3.3 *	Record low since Jun. 2017
Asians	Strength rating	7.8	7.7	▼0.1	Record low since Jun. 2019
	Importance rating	6.6	6.6	▼0.1	Record low since Jun. 2016
	Identity index	70.1	69.1	▼1.0	Record low since Jun. 2016
Global citizens	Strength rating	7.0	6.8	▼0.2	Record low since Jun. 2018
	Importance rating	6.5	6.5	▼0.1	Record low since Jun. 2018
	Identity index	66.5	64.8	▼1.7	Record low since Jun. 2018
Members of Chinese race	Strength rating	6.4	6.5	--	--
	Importance rating	6.0	6.0	--	--
	Identity index	60.7	61.0	▲0.2	Record high since Dec. 2018
Chinese	Strength rating	5.9	6.0	▲0.1	Record high since Dec. 2019
	Importance rating	5.4	5.6	▲0.2	Record high since Dec. 2019
	Identity index	54.9	56.0	▲1.0	Record high since Dec. 2019
Members of the PRC	Strength rating	5.2	5.3	▲0.1	Record high since Dec. 2018
	Importance rating	5.0	5.1	▲0.1	Record high since Dec. 2018
	Identity index	49.3	50.5	▲1.1	Record high since Dec. 2018

* Significant change

Survey Topic

30

- Hong Kong People's Ethnic Identity [Overall sample results]
 - Independent ratings
 - ✦ Strength rating (1997-2021)
 - ✦ Importance rating (2008-2021)
 - Identity Index (2008-2021)
 - The dichotomy of “Hongkonger” versus “Chinese” identity (1997-2021)
- In-depth analysis by age groups
- Analysis of the identity differences by year

Survey Result - Hong Kong People's Ethnic Identity

31

• The dichotomy of “Hongkonger” versus “Chinese” identity

	7-10/12/2020	7-10/6/2021	Change	Record
Identified as “Hongkongers”	44%	44%	--	--
Identified as “Chinese”	15%	13%	▼2%	Record low since Jun. 2020
Identified as “Hong Kong Chinese”	14%	13%	▼1%	Record low since Jun. 2020
Identified as “Chinese Hongkonger”	25%	28%	▲4%	Record high since Dec. 2017
Identified as “Hongkongers” in broad sense#	69%	72%	▲4%	Record high since Jun. 2020
Identified as “Chinese” in broad sense#	29%	26%	▼3%	Record low since Jun. 2020
Identified with a mixed identity of “Hongkongers” and “Chinese”@	38%	42%	▲3%	Record high since Dec. 2018

- Whether in their narrow and broad senses, the proportions of people identifying themselves as “Hongkongers” outnumber those of “Chinese”.

“Hongkongers” in broad sense, namely answer “Hongkongers” or “Chinese Hongkongers”; “Chinese” in broad sense, namely answer “Chinese” or “Hong Kong Chinese”.

@ The mixed identity of “Hongkongers” and “Chinese”, namely answer “Hong Kong Chinese” or “Chinese Hongkongers”.

Survey Result - Hong Kong People's Ethnic Identity

32

身分類別認同 (半年結)
Ethnic Identity (Half-yearly average)
(8/1997 – 6/2021)

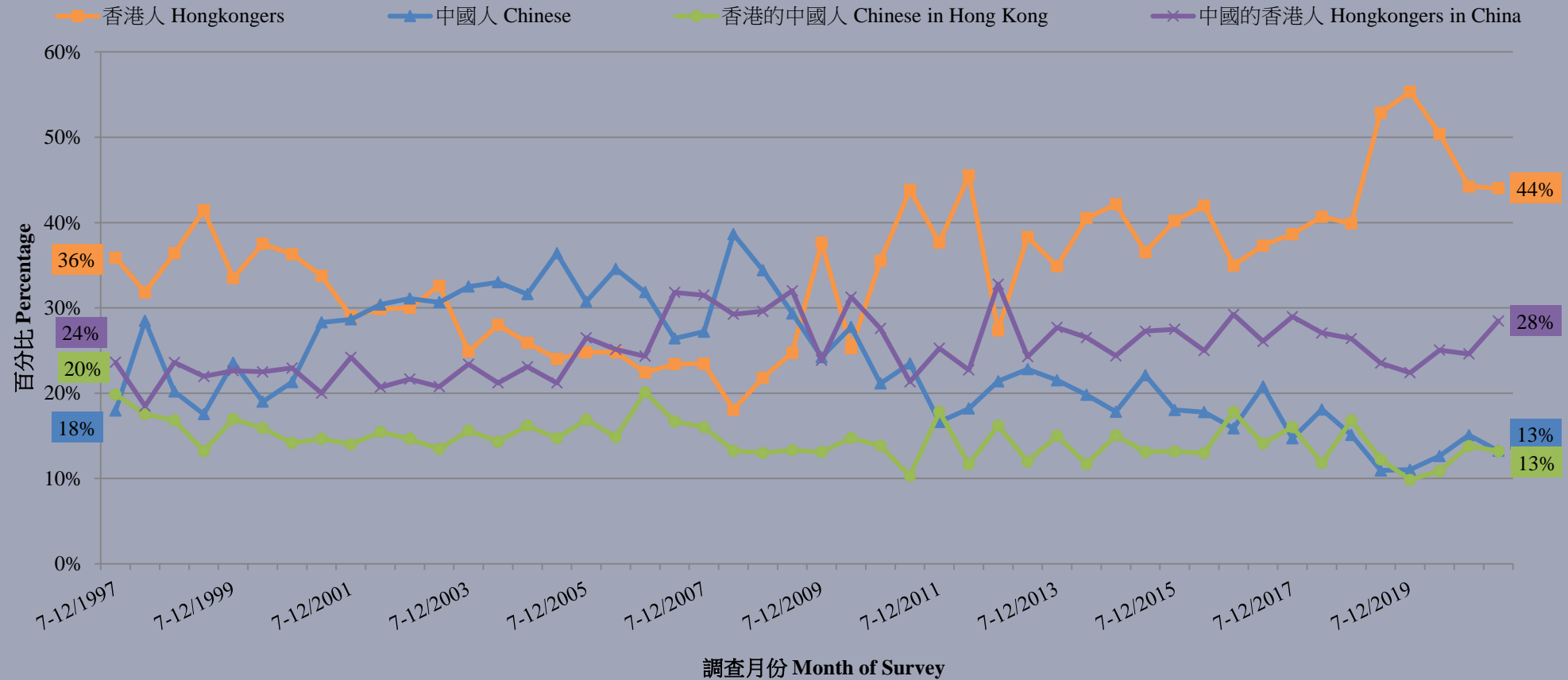

Survey Result - Hong Kong People's Ethnic Identity

33

身分類別認同 (半年結)
Ethnic Identity (Half-yearly average)
(8/1997 – 6/2021)

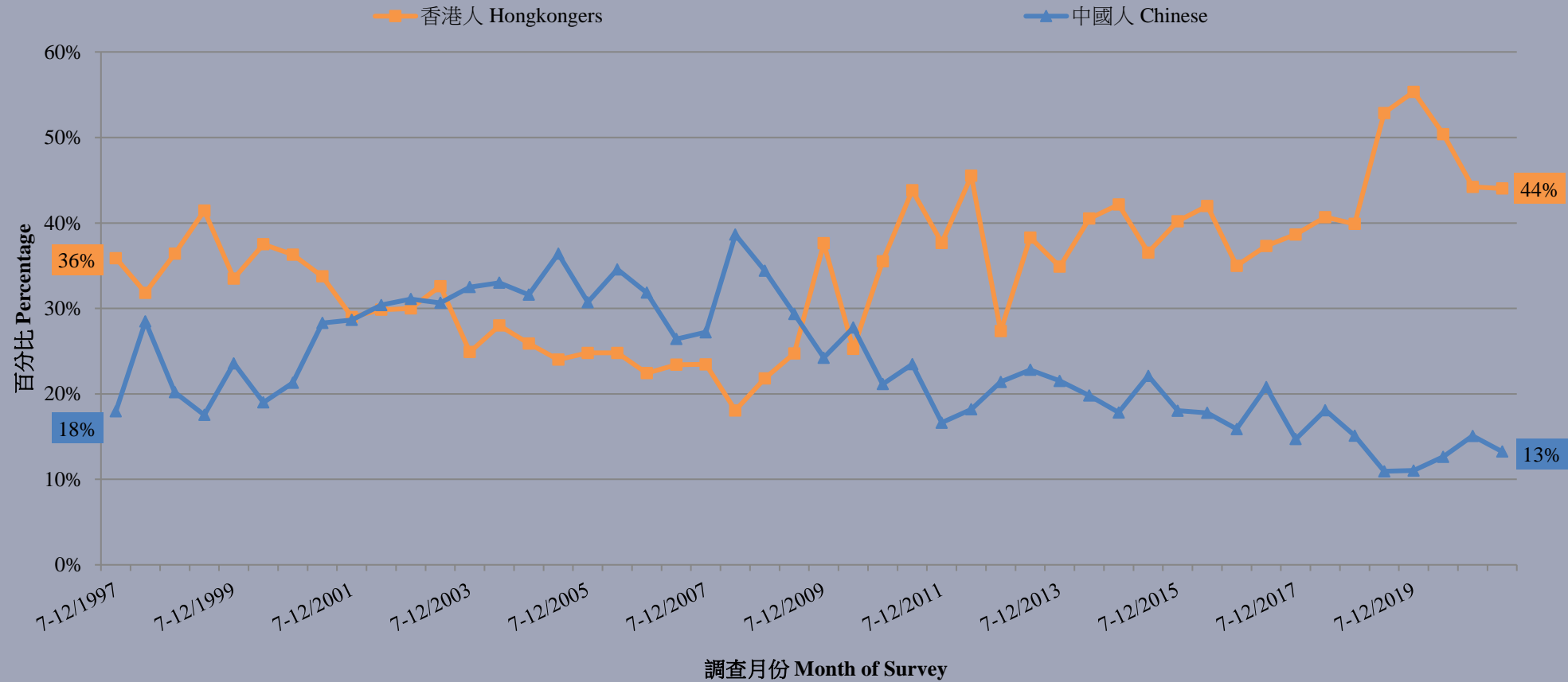

Survey Topic

37

- Hong Kong People's Ethnic Identity [Overall sample results]
 - Independent ratings
 - ✦ Strength rating (1997-2021)
 - ✦ Importance rating (2008-2021)
 - Identity Index (2008-2021)
 - The dichotomy of “Hongkonger” versus “Chinese” identity (1997-2021)
- In-depth analysis by age groups
- Analysis of the identity differences by year

Survey Result - Hong Kong People's Ethnic Identity

38

「香港人」身分認同程度評分（半年結及按年齡組別）
Strength of “Hong Kong citizen” identity (Half-yearly average, by age group)
(8/1997 – 6/2021)

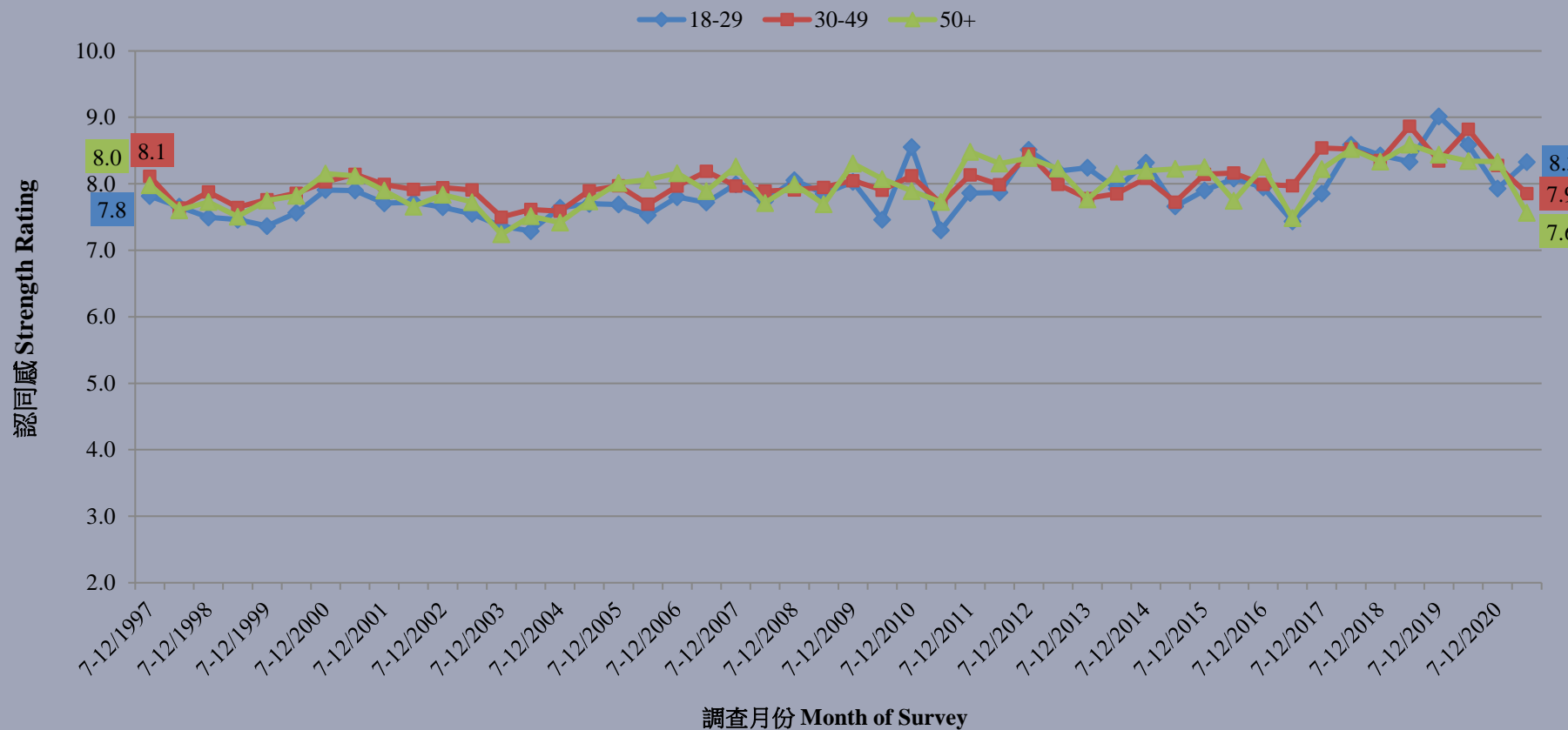

Survey Result - Hong Kong People's Ethnic Identity

39

「中國人」身分認同程度評分（半年結及按年齡組別）
Strength of "Chinese" identity (Half-yearly average, by age group)
(8/1997 – 6/2021)

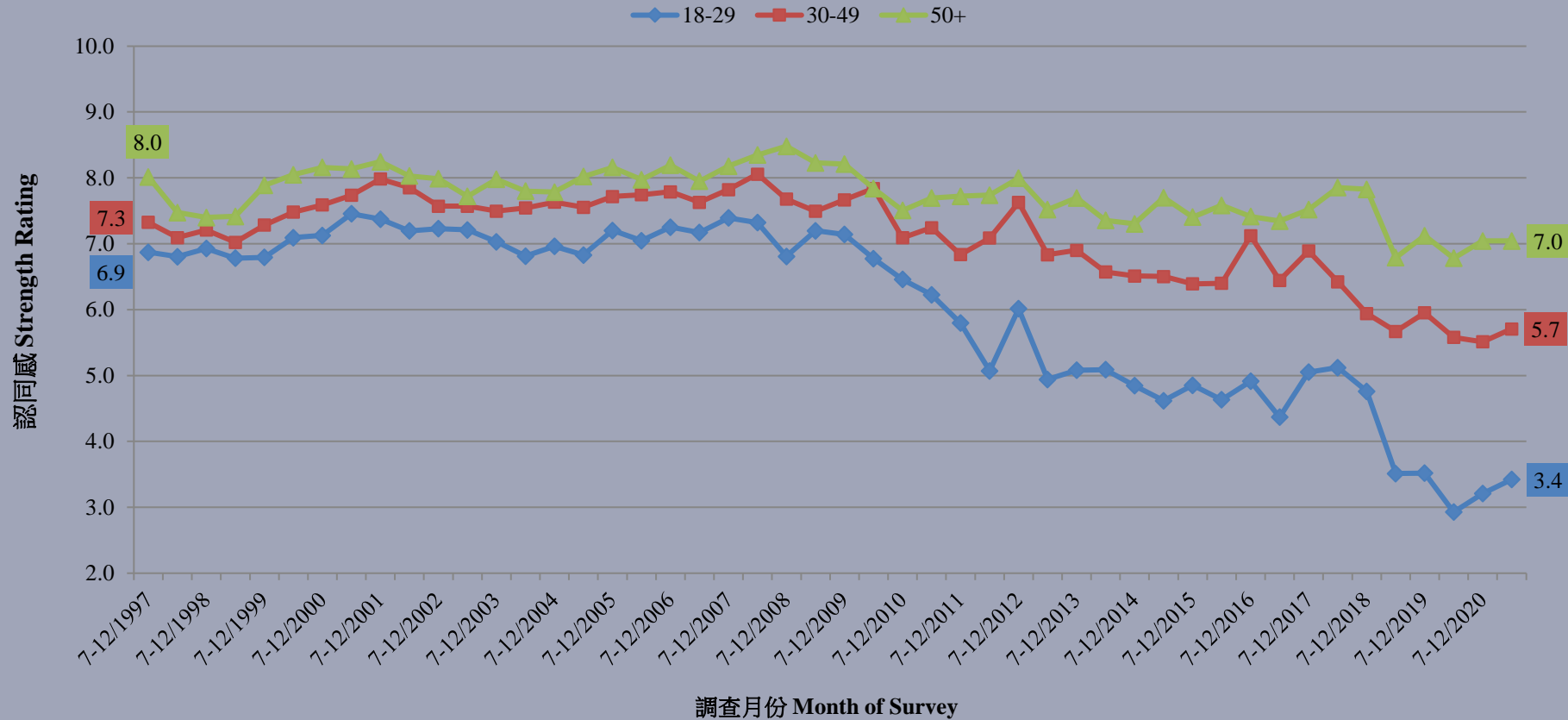

Survey Result - Hong Kong People's Ethnic Identity

45

身分類別認同 – 自稱為「香港人」(半年結及按年齡組別)
Ethnic Identity – Identified as “HongKongers” (Half-yearly average, by age group)
(8/1997 – 6/2021)

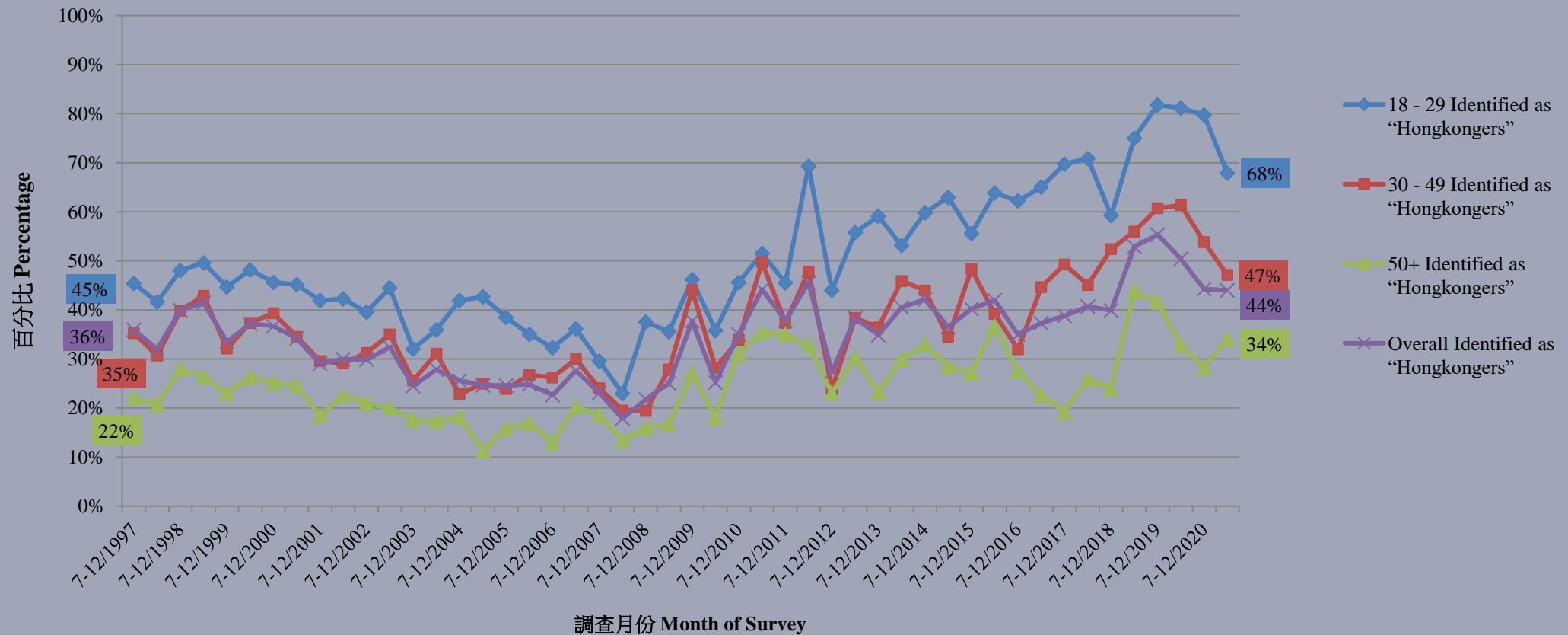

Survey Result - Hong Kong People's Ethnic Identity

46

身分類別認同 – 自稱為「中國人」(半年結及按年齡組別)
Ethnic Identity – Identified as “Chinese” (Half-yearly average, by age group)
 (8/1997 - 6/2021)

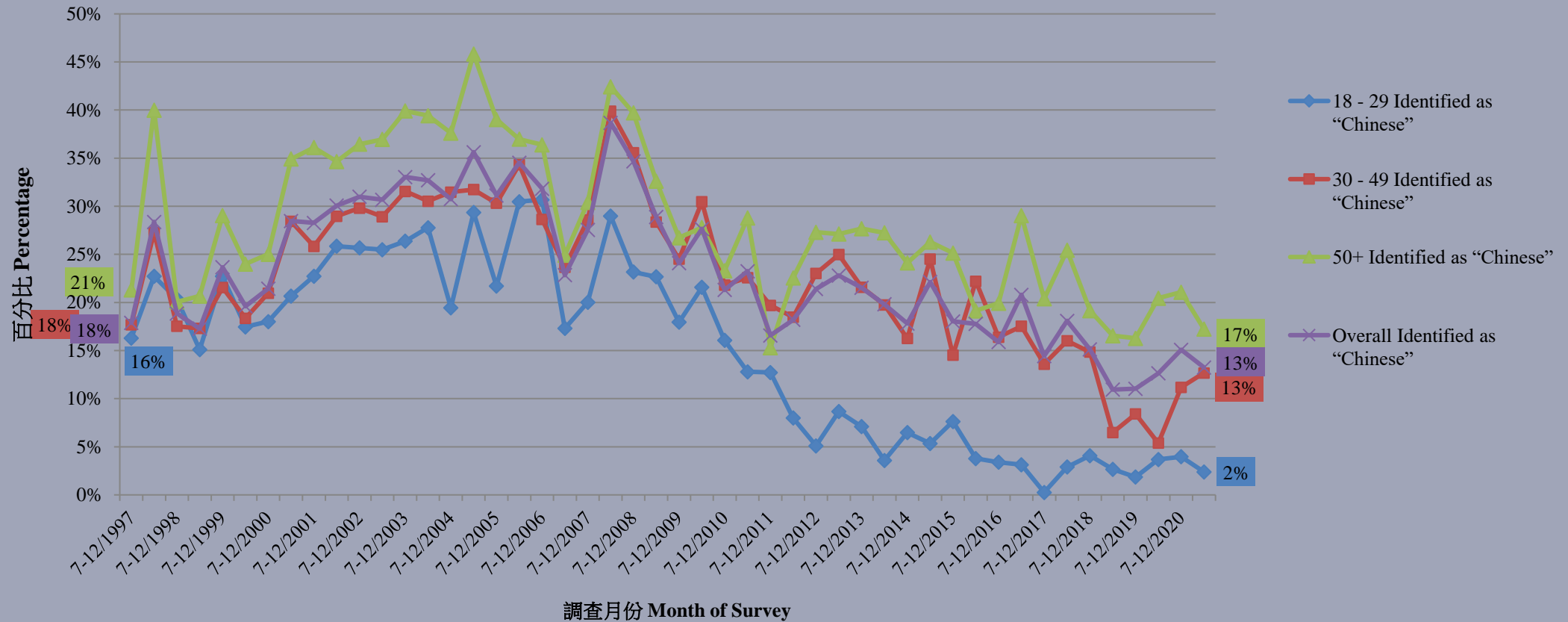

Survey Topic

51

- Hong Kong People's Ethnic Identity [Overall sample results]
 - Independent ratings
 - ✦ Strength rating (1997-2021)
 - ✦ Importance rating (2008-2021)
 - Identity Index (2008-2021)
 - The dichotomy of “Hongkonger” versus “Chinese” identity (1997-2021)
- In-depth analysis by age groups
- Analysis of the identity differences by year

Survey Result - Hong Kong People's Ethnic Identity

52

「香港人」、「中國人」身分認同程度評分（半年結）
Strength of "Hongkongers" & "Chinese" identity (Half-yearly average)
(8/1997 – 6/2021)

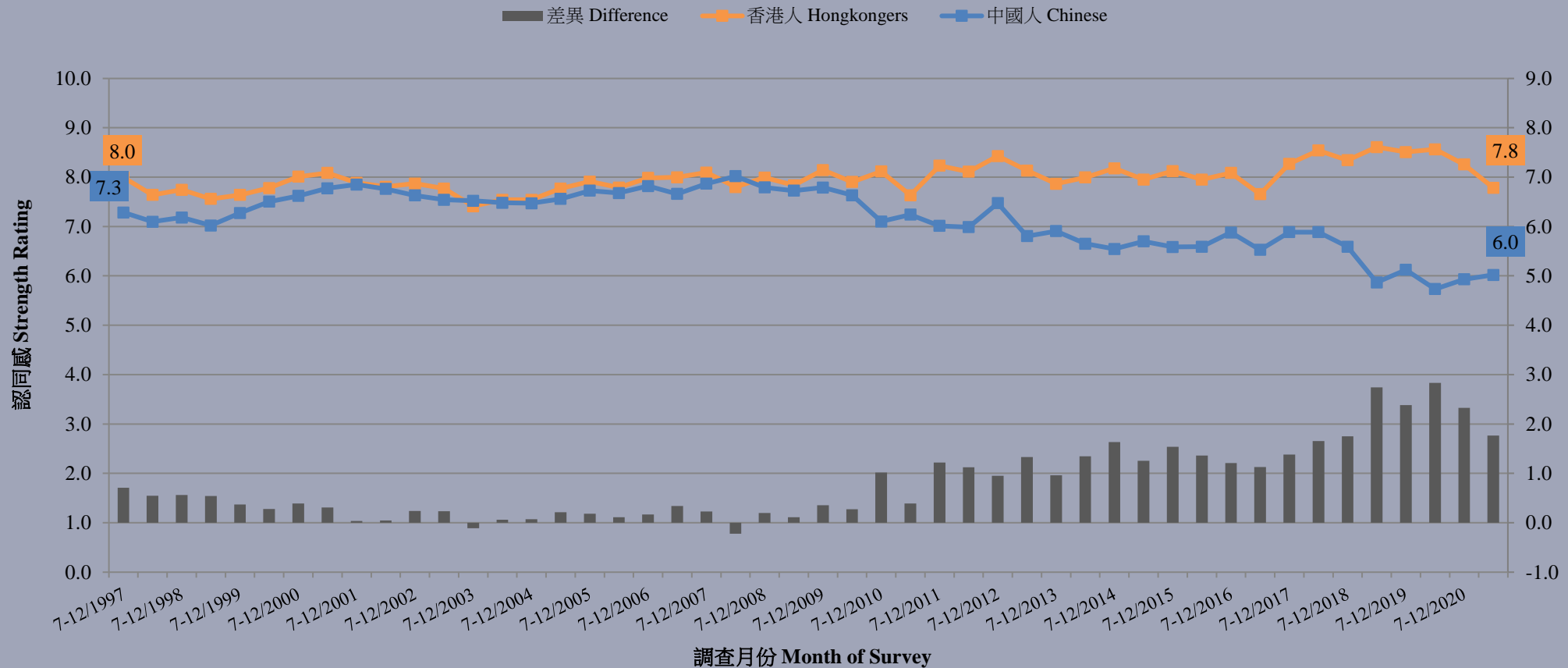

Survey Result - Hong Kong People's Ethnic Identity

53

「香港人」、「中國人」身分認同指數（半年結）
Identity Indices of “Hongkongers” & “Chinese” (Half-yearly average)
(8/2008 – 6/2021)

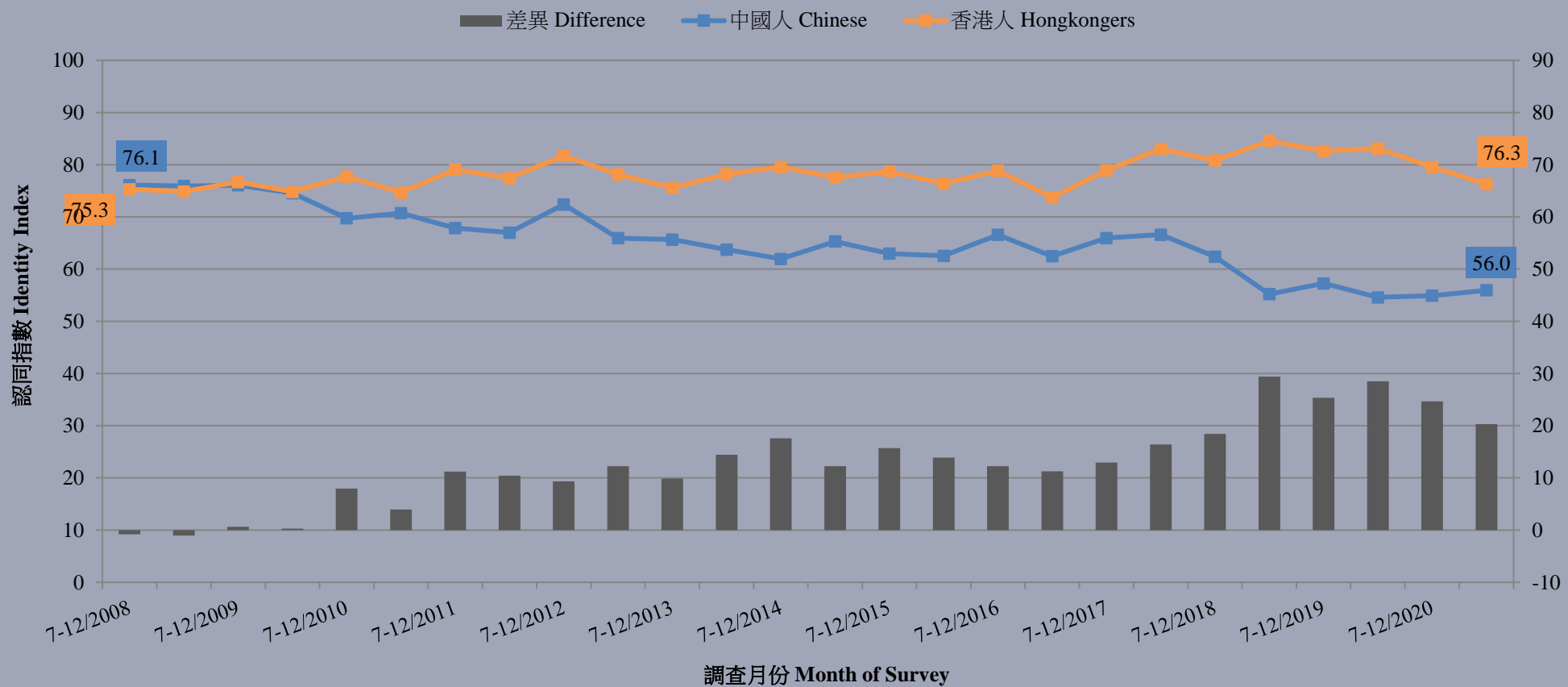

Survey Result - Hong Kong People's Ethnic Identity

54

身分類別認同 (半年結)
Ethnic Identity (Half-yearly average)
(8/1997 – 6/2021)

